

2024/25





**BAR EQUIPMENT**

Mini Bars	8-9
Under Counter Bottle Coolers	10-14
Upright Bottle Coolers	15-17
Beer Dumps	18
Glass Frosters	19
Wine Cabinets	20
Integral Ice Makers	23-26
High Capacity Ice Makers	27
Modular Ice Makers	28-29

**STORAGE EQUIPMENT**

Under Counter Refrigeration	33-37
Upright Refrigeration	39-43
Gastronorm Refrigeration	44-50
Specialist Refrigeration	51-55
Refrigerated Workstations	58
Compact Storage Counters	59-62
Compact Prep Counters	63-64
Compact Saladettes	65-66
Compact Display Saladettes	67-70
Compact Pizza Prep Counters	71
Slim Line Storage Counters	72-73
Storage Counters	74-79
Glass Door Storage Counters	80-81
Prep Counters	82-83
Low Height Snack Counters	84-85
Pizza Prep Counters	86-88
Prep Top Units	94
Blast Chillers	96
Chest Freezers	97-98

**DISPLAY EQUIPMENT**

Upright Glass Door Refrigerators	101-103
Upright Glass Door Freezers	104-106
Display Freezers	108-109
Ice Cream Display	111-114
Grab & Go Merchandisers	116-117
Low Height Merchandisers	118-119
Upright Slim Line Multi-Decks	120-122
Upright Multi-Decks	123
Upright Multi-Decks With Shutters	125-126
Counter Top Refrigeration	129-130
Counter Top Merchandisers	131-135
Free-standing Patisserie Display	137-141
Custom Solutions	142
Serve Over Counters	145-150

**CATERING EQUIPMENT**

Microwaves	154-155
Convection Ovens	156
Pizza Ovens	157
Induction Hobs	158
Salamander Grills	159
Toasters	160-161
Grills & Griddles	162-163
Fryers	164-166
Planetary Mixers	167
Combination Ovens	168

**SERVICE EQUIPMENT**

Catering Urns & Water Boilers	172-173
Counter Top Bain Maries	175-177
Free-standing Bain Maries	179-180
Heated Cupboards & Gantries	182-183

**WARE WASHING EQUIPMENT**

Under Counter Ware Washing	186-187
Upright Ware Washing	188

RRP's and specifications are correct at time of print - we reserve the right to change RRP's and manufacturers' specifications without prior notice. All prices are subject to VAT at the current rate. E&OE.  
See [www.pentlandwholesale.co.uk](http://www.pentlandwholesale.co.uk) for full terms and conditions.

Whilst we hold a large amount of stock, due to the options available, some products require special order and a **30% non-refundable deposit** is required.



## **STAINLESS STEEL GASTRONORM CONTAINERS**

Coming in a variety of styles and sizes the GN range from Blizzard is the perfect addition to any gastronorm based storage unit! Built from high quality stainless steel these food safe containers are ideal for storing product for both short and long periods of time and thanks to their high shine, simple finish, are easy to clean too! Why not pick up GN lids and spacer bars too and have the perfect custom storage solution.

GN1/1	MODEL	DESCRIPTION	DIMENSIONS (mm)	PRICE (RRP)	MODEL	DESCRIPTION	DIMENSIONS (mm)	PRICE (RRP)
	GN-1120	Gastronorm Pan	H530 x W325 x D20	£9	GN-11150P	Perforated Gastronorm Pan	H530 x W325 x D150	£25
	GN-1140	Gastronorm Pan	H530 x W325 x D40	£10	GN-11200	Gastronorm Pan	H530 x W325 x D200	£27
	GN-1165	Gastronorm Pan	H530 x W325 x D65	£11	GN-11LID	Gastronorm Lid	H530 x W325	£11
	GN-11100	Gastronorm Pan	H530 x W325 x D100	£15	GN-11NLID	Gastronorm Lid With Notch	H530 x W325	£11
	GN-11150	Gastronorm Pan	H530 x W325 x D150	£23	GN-11SPACER	Spacer Bar	H15 x W530	£10
GN1/2	MODEL	DESCRIPTION	DIMENSIONS (mm)	PRICE (RRP)	MODEL	DESCRIPTION	DIMENSIONS (mm)	PRICE (RRP)
	GN-1220	Gastronorm Pan	H265 x W325 x D20	£5	GN-12150P	Perforated Gastronorm Pan	H265 x W325 x D150	£16
	GN-1240	Gastronorm Pan	H265 x W325 x D40	£6	GN-12200	Gastronorm Pan	H265 x W325 x D200	£17
	GN-1265	Gastronorm Pan	H265 x W325 x D65	£7	GN-12LID	Gastronorm Lid	H265 x W325	£6
	GN-12100	Gastronorm Pan	H265 x W325 x D100	£10	GN-12NLID	Gastronorm Lid With Notch	H265 x W325	£6
	GN-12150	Gastronorm Pan	H265 x W325 x D150	£15				
GN1/3	MODEL	DESCRIPTION	DIMENSIONS (mm)	PRICE (RRP)	MODEL	DESCRIPTION	DIMENSIONS (mm)	PRICE (RRP)
	GN-1320	Gastronorm Pan	H176 x W325 x D20	£4	GN-13150P	Perforated Gastronorm Pan	H176 x W325 x D150	£13.
	GN-1340	Gastronorm Pan	H176 x W325 x D40	£5	GN-13200	Gastronorm Pan	H176 x W325 x D200	£13
	GN-1365	Gastronorm Pan	H176 x W325 x D65	£5	GN-13LID	Gastronorm Lid	H176 x W325	£4
	GN-13100	Gastronorm Pan	H176 x W325 x D100	£7	GN-13NLID	Gastronorm Lid With Notch	H176 x W325	£4
	GN-13150	Gastronorm Pan	H176 x W325 x D150	£12	GN-13SPACER	Spacer Bar	H25 x W330	£9
GN1/4	MODEL	DESCRIPTION	DIMENSIONS (mm)	PRICE (RRP)	MODEL	DESCRIPTION	DIMENSIONS (mm)	PRICE (RRP)
	GN-1420	Gastronorm Pan	H162 x W265 x D20	£3	GN-14200	Gastronorm Pan	H162 x W265 x D200	£12
	GN-1440	Gastronorm Pan	H162 x W265 x D40	£5	GN-14LID	Gastronorm Lid	H162 x W265	£4
	GN-1465	Gastronorm Pan	H162 x W265 x D65	£5.	GN-14NLID	Gastronorm Lid With Notch	H162 x W265	£4
	GN-14100	Gastronorm Pan	H162 x W265 x D100	£7	GN-14SPACER	Spacer Bar	H25 x W260	£7
	GN-14150	Gastronorm Pan	H162 x W265 x D150	£10				
GN1/6	MODEL	DESCRIPTION	DIMENSIONS (mm)	PRICE (RRP)	MODEL	DESCRIPTION	DIMENSIONS (mm)	PRICE (RRP)
	GN-1665	Gastronorm Pan	H162 x W176 x D65	£4	GN-16200	Gastronorm Pan	H162 x W176 x D200	£10
	GN-16100	Gastronorm Pan	H162 x W176 x D100	£5	GN-16LID	Gastronorm Lid	H162 x W176	£3
	GN-16150	Gastronorm Pan	H162 x W176 x D150	£8	GN-16NLID	Gastronorm Lid With Notch	H162 x W176	£3
GN1/9	MODEL	DESCRIPTION	DIMENSIONS (mm)	PRICE (RRP)	MODEL	DESCRIPTION	DIMENSIONS (mm)	PRICE (RRP)
	GN-1965	Gastronorm Pan	H108 x W176 x D65	£3	GN-19150	Gastronorm Pan	H108 x W176 x D150	£6
	GN-19100	Gastronorm Pan	H108 x W176 x D100	£5	GN-19LID	Gastronorm Lid	H108 x W176	£2
GN2/1	MODEL	DESCRIPTION	DIMENSIONS (mm)	PRICE (RRP)	MODEL	DESCRIPTION	DIMENSIONS (mm)	PRICE (RRP)
	GN-21100	Gastronorm Pan	H530 x W650 x D100	£34	GN-21LID	Gastronorm Lid	H530 x W650	£28
	GN-21150	Gastronorm Pan	H530 x W650 x D150	£44				
GN2/3	MODEL	DESCRIPTION	DIMENSIONS (mm)	PRICE (RRP)	MODEL	DESCRIPTION	DIMENSIONS (mm)	PRICE (RRP)
	GN-2340	Gastronorm Pan	H355 x W325 x D40	£8	GN-23150	Gastronorm Pan	H355 x W325 x D150	£20
	GN-2365	Gastronorm Pan	H355 x W325 x D65	£9	GN-23LID	Gastronorm Lid	H355 x W325	£8
	GN-23100	Gastronorm Pan	H355 x W325 x D100	£13				
NAP	MODEL	DESCRIPTION	DIMENSIONS (mm)	PRICE (RRP)				
	GN-NAPOLI	Napoli Pan 5L	H165 x W118 x D360	£14				



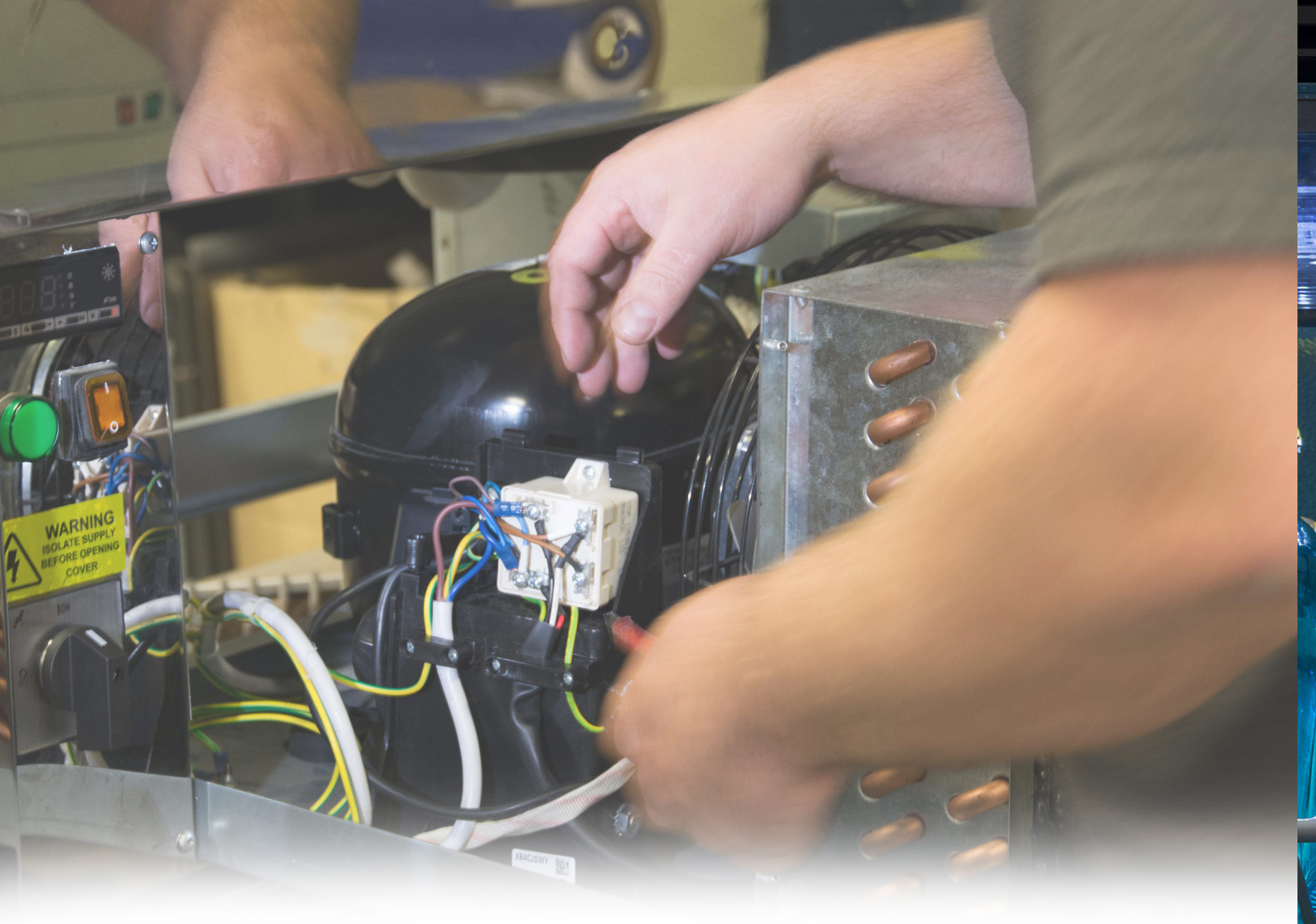

## OUR WARRANTY PROMISE

At Pentland we hope that you never have an issue with any piece of refrigeration or catering equipment you purchase from us, however we know that it's not always that simple and a long standing warranty is a key part of a customers decision making process.

That's why in 2023 we began to offer higher levels of warranty cover than ever before. We expanded the **3 year warranty cover** previously applied to our Blizzard range of storage refrigeration to now fully encompass all Blizzard refrigerated units to give you peace of mind when making your next purchase from us.

In tandem with this decision we also increased the KoldBox **standard warranty to 2 years** across the entire range to re-enforce the confidence we have in this budget beating brand.

As always you will be able to choose at purchase as to whether you want full parts & labour warranty or parts only warranty, please note as standard our pricing structure offers full parts & labour warranty.





## BAR EQUIPMENT

Mini Bars | Under Counter Bottle Coolers | Upright Bottle Coolers  
Beer Dumps | Wine Coolers | Ice Machines

Whether a hotel room mini bar or full-scale pub fit-out, we have all the bar equipment you could possibly need. Chill your drinks in one of our back bar coolers before they're poured onto ice made in one of our ice makers. We only stock the very best bar equipment to ensure ultimate product satisfaction.





BMB30



MATTE BLACK SOLID DOOR MINI BAR

Description

If you're looking for the perfect low profile, high storage mini bar - look no further! With it's sleek matte black finish, easy clean white ABS interior and silent operation, this mini bar is the perfect fit for any hotel room or back bar set up.

Maximising usable storage with the addition of shelving to the reversible door as well as internal lighting from above you can ensure your product is easy to view when it's not locked away behind the included door lock, which is fitted as standard on all units.

3  
YEAR  
WARRANTY

LED  
LIGHTING

CLIMATE  
CLASS 4

Features

- Black laminated exterior
- White ABS interior
- Absorption cooling
- Silent Operation
- Reversible door
- Adjustable internal shelves
- Door shelves
- Lock fitted as standard
- Internal LED illumination

MODEL	GROSS CAPACITY	SHELVES SUPPLIED	DOOR SHELVES	REFRIGERANT	TEMPERATURE RANGE	DIMENSIONS (mm)	ENERGY RATING	POWER USAGE	KWH / ANNUM	POWER	WEIGHT (kg)	PRICE (RRP)
BMB30	30L	1	2	NH <sub>3</sub>	+3°C / +12°C	H480 x W400 x D420	D	65W	270	13amp	14.6	£331
BMB40	40L	2	2	NH <sub>3</sub>	+3°C / +12°C	H550 x W400 x D440	D	65W	272	13amp	16.6	£383

OPTIONAL EXTRAS (Applicable Units)	PRICE (RRP)
Door shelf (BMB30)	£10



GLOSS BLACK GLASS  
DOOR MINI BAR

Description

There's only one way to make a high storage silent mini bar better and that's to give it a glass door! Showcasing your product in full view the double-glazed glass door BMB range allows the user to see directly into the fridge without compromising on storage space and maintaining the fantastic features in its solid door counterpart.

With an optional modification to allow the LED lighting to be on continuously you can make your mini bar stand out in any space no matter how small.

3  
YEAR  
WARRANTY

LED  
LIGHTING

CLIMATE  
CLASS 4

Features

- Black laminated exterior
- White ABS interior
- Double glazed glass door
- Absorption cooling
- Silent operation
- Reversible door
- Adjustable internal shelves
- Internal LED illumination when door is open
- Lock fitted as standard

MODEL	GROSS CAPACITY	SHELVES SUPPLIED	DOOR SHELVES	REFRIGERANT	TEMPERATURE RANGE	DIMENSIONS (mm)	ENERGY RATING	POWER USAGE	KWH/ ANNUM	POWER	WEIGHT (kg)	PRICE (RRP)
BMB30G	30L	1	2	NH <sub>3</sub>	+3°C / +12°C	H480 x W400 x D420	G	65W	277	13amp	16.6	£344
BMB40G	40L	2	2	NH <sub>3</sub>	+3°C / +12°C	H550 x W400 x D440	G	65W	285	13amp	18.8	£391

OPTIONAL EXTRAS (Applicable Units)	PRICE (RRP)
Lighting modification	£10



KBC2SL

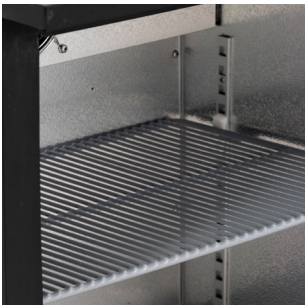

STANDARD HINGED & SLIDING DOOR BOTTLE COOLER

Description

If you're looking for a straight to the point no thrills bottle cooler then the KBC range is the perfect option for a budget beating bargain! With a clean black exterior and stippled aluminium interior the unit fits seamlessly into any back bar, even while using its integrated LED lighting!

Coming as standard with 2 shelves per self closing double glazed door this unit is an all-round perfect choice for the budget minded buyer!

2  
YEAR  
WARRANTY

LED  
LIGHTING

CLIMATE  
CLASS 4

Features

- Black laminated exterior
- Stippled aluminium interior
- Self closing door(s)
- Available in both hinged & sliding variant
- 2 Adjustable shelves supplied as standard
- Door lock fitted per door
- Internal LED illumination with on/off switch
- Adjustable feet
- Replaceable door gasket

MODEL	DOORS	GROSS CAPACITY (BOTTLES)	SHELVES SUPPLIED	REFRIGERANT	TEMPERATURE RANGE	DIMENSIONS (mm)	ENERGY RATING	POWER USAGE	KWH/ANNUM	POWER	WEIGHT (kg)	PRICE (RRP)
KBC1	1	138L (135)	2	R600a	+4°C / +10°C	H900 x W600 x D520	F	150W	858	13amp	47	£571
KBC2	2	218L (202)	4	R600a	+4°C / +10°C	H900 x W900 x D520	F	210W	990	13amp	73	£690
KBC2SL	2	218L (202)	4	R600a	+4°C / +10°C	H900 x W900 x D520	F	210W	1011	13amp	73	£717
KBC3	3	338L (338)	6	R600a	+4°C / +10°C	H900 x W1350 x D520	F	270W	1225	13amp	89	£934
KBC3SL	3	338L (338)	6	R600a	+4°C / +10°C	H900 x W1350 x D520	F	270W	1260	13amp	89	£974

OPTIONAL EXTRAS (Applicable Units)	PRICE (RRP)
Shelf & 4 clips (KBC1, KBC2,2SL,3,3SL)	£45
Door gasket (KBC1,KBC2,KBC3)	£44





## STANDARD HINGED & SLIDING DOOR BOTTLE COOLER

### Description

The star child of Blizzard, the BAR collection of bottle coolers offer excellent cooling & storage at a reasonable price. Available in both hinged and sliding doors, lockable as standard and comes with 2 shelves per door straight out of the box.

With its matte black exterior and aluminium stippled interior, the bottle cooler will seamlessly fit into any back bar set up while utilising its built in LED lighting to highlight product stored inside.



### Features

- Black laminated exterior
- Stippled Aluminium interior
- Self closing double glazed door(s)
- Available in both hinged & sliding variant
- 2 Adjustable shelves per door
- Lock fitted to each door
- Internal LED illumination
- Replaceable door gasket
- Optional chrome plated scalloped wine shelf

MODEL	DOORS	GROSS CAPACITY (BOTTLES)	SHELVES SUPPLIED	REFRIGERANT	TEMPERATURE RANGE	DIMENSIONS (mm)	ENERGY RATING	POWER USAGE	KWH/ANNUUM	POWER	WEIGHT (kg)	PRICE (RRP)
BAR1	1	128L (135)	2	R600a	+4°C / +12°C	H900 x W598 x D520	<b>D</b>	165W	527	13amp	44	<b>£677</b>
BAR2	2	200L (202)	4	R600a	+4°C / +12°C	H900 x W903 x D520	<b>D</b>	185W	564	13amp	59	<b>£901</b>
BAR2SL	2	200L (202)	4	R600a	+4°C / +12°C	H900 x W903 x D511	<b>D</b>	185W	580	13amp	59	<b>£901</b>
BAR3	3	310L (338)	6	R600a	+4°C / +12°C	H900 x W1353 x D520	<b>F</b>	320W	1075	13amp	91	<b>£1300</b>
BAR3SL	3	310L (338)	6	R600a	+4°C / +12°C	H900 x W1353 x D511	<b>F</b>	320W	1119	13amp	91	<b>£1300</b>

OPTIONAL EXTRAS (Applicable Units)	PRICE (RRP)
Shelf & 4 clips (BAR1)	<b>£42</b>
Shelf & 4 clips (BAR2,BAR2SL,BAR3,BAR3SL)	<b>£36</b>
Wine shelf & 4 clips (BAR1,BAR2,BAR2SL,BAR3,BAR3SL)	<b>£42</b>
Gasket (BAR1,BAR2,BAR2SL,BAR3,BAR3SL)	<b>£67</b>



BAR2SS



## STAINLESS STEEL HINGED DOOR BOTTLE COOLER

### Description

Perfection level back bar storage combined with stunning looks thanks to its frontal stainless steel finish to make a strong statement in any bar. Available with hinged doors the BARSS range offers 2 adjustable shelves per door with self closing hinges as standard.

Add a little extra glitz to your bar with included internal LED's allowing the ultimate clean presentation of your product.

3  
YEAR  
WARRANTY

LED  
LIGHTING

CLIMATE  
CLASS 4

### Features

- Stainless Steel fronted
- Silver laminated sides and top
- Stippled Aluminium interior
- Self closing double glazed door(s)
- 2 Adjustable shelves per door
- Lock fitted to each door
- Internal LED illumination
- Replaceable door gasket
- Optional chrome plated scalloped wine shelf

MODEL	DOORS	GROSS CAPACITY (BOTTLES)	SHELVES SUPPLIED	REFRIGERANT	TEMPERATURE RANGE	DIMENSIONS (mm)	ENERGY RATING	POWER USAGE	KWH/ ANNUM	POWER	WEIGHT (kg)	PRICE (RRP)
BAR1SS	1	128L (135)	2	R600a	+4°C / +12°C	H900 x W598 x D520	D	165W	527	13amp	48	£758
BAR2SS	2	200L (202)	4	R600a	+4°C / +12°C	H900 x W903 x D520	D	185W	564	13amp	65	£1053
BAR3SS	3	310L (338)	6	R600a	+4°C / +12°C	H900 x W1353 x D520	F	320W	1075	13amp	95	£1445

OPTIONAL EXTRAS (Applicable Units)	PRICE (RRP)
Shelf & 4 clips (BAR1SS)	£42
Shelf & 4 clips (BAR2SS,BAR3SS)	£36
Wine shelf & 4 clips (BAR1SS,BAR2SS,BAR3SS)	£42
Gasket (BAR1SS,BAR2SS,BAR3SS)	£67



LOWBAR2SL

**Blizzard**

## LOW HEIGHT HINGED & SLIDING DOOR BOTTLE COOLER

### Description

The best-selling BAR range is available in a lower height unit without losing too much storage space internally. Including all major features of its full-sized siblings such as self-closing doors, LED lighting and 2 included shelves per door.

With its matte black exterior and aluminium stippled interior, the bottle cooler will seamlessly fit in to any back bar set up while utilising its built in LED lighting to highlight product stored inside.



### Features

- Black laminated exterior
- Stippled Aluminium interior
- Low 840mm height for product versatility
- Self closing double glazed door(s)
- Available in both hinged & sliding variant
- 2 Adjustable shelves per door
- Lock fitted to each door
- Internal LED illumination
- Replaceable door gasket

MODEL	DOORS	GROSS CAPACITY (BOTTLES)	SHELVES SUPPLIED	REFRIGERANT	TEMPERATURE RANGE	DIMENSIONS (mm)	ENERGY RATING	POWER USAGE	KWH/ANNUM	POWER	WEIGHT (kg)	PRICE (RRP)
LOWBAR1	1	117L (108)	2	R600a	+4°C / +12°C	H840 x W598 x D520	D	125W	536	13amp	44	£691
LOWBAR2	2	182L (168)	4	R600a	+4°C / +12°C	H840 x W903 x D520	D	140W	550	13amp	56	£937
LOWBAR2SL	2	182L (168)	4	R600a	+4°C / +12°C	H840 x W903 x D511	E	140W	670	13amp	57	£937
LOWBAR3	3	280L (276)	6	R600a	+4°C / +12°C	H840 x W1353 x D520	F	270W	1059	13amp	80	£1250
LOWBAR3SL	3	280L (276)	6	R600a	+4°C / +12°C	H840 x W1353 x D511	G	270W	1192	13amp	81	£1250

OPTIONAL EXTRAS (Applicable Units)	PRICE (RRP)
Shelf & 4 clips (LOWBAR1)	£42
Shelf & 4 clips (LOWBAR2,LOWBAR2SL,LOWBAR3,LOWBAR3SL)	£36
Wine shelf & 4 clips (LOWBAR1,LOWBAR2,LOWBAR2SL,LOWBAR3,LOWBAR3SL)	£42
Gasket (LOWBAR1,LOWBAR2,LOWBAR2SL,LOWBAR3,LOWBAR3SL)	£67





ZX2

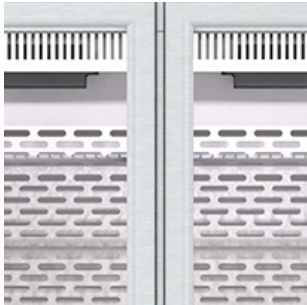

## HINGED & SLIDING DOOR BOTTLE COOLER

### Description

The ZX range of bottle coolers from Infrico offer a high end and visually appealing option for your back bar set up. With both matte black and anodized aluminium doored variations, you can match almost any look to your bottle cooling equipment with relative ease.

Available in 1, 2 and 3 door variations the ZX range includes internal LED lighting, door lock and adjustable feet as standard, the units are perfect to be built into a customer bar.

2  
YEAR  
WARRANTY

LED  
LIGHTING

CLIMATE  
CLASS 4

### Features

- Laminated exterior and interior
- Internal illumination
- Wider spaced condenser for minimum maintenance
- Door lock as standard
- Can be built in
- Double glazed glass door
- Adjustable feet
- Replaceable door gaskets

MODEL	Finish	DOORS	GROSS CAPACITY (BOTTLES)	SHELVES SUPPLIED	REFRIGERANT	TEMPERATURE RANGE	DIMENSIONS (mm)	ENERGY RATING	POWER USAGE	POWER	WEIGHT (kg)	PRICE (RRP)
ZX1	Black	1	(144)	2	R134a	+4°C / +12°C	H900 x W600 x D520	B	325W	13amp	70	£1206
ZX2	Black	2	(218)	2	R134a	+4°C / +12°C	H900 x W900 x D520	B	350W	13amp	100	£1532
ZX2-SL	Black	2	(218)	2	R134a	+4°C / +12°C	H900 x W900 x D520	B	350W	13amp	100	£1634
ZX3	Black	3	(324)	2	R134a	+4°C / +12°C	H900 x W1350 x D520	B	425W	13amp	132	£2191
ZXS1	Aluminium	1	(144)	2	R134a	+4°C / +12°C	H900 x W600 x D520	B	325W	13amp	70	£1229
ZXS2	Aluminium	2	(218)	2	R134a	+4°C / +12°C	H900 x W900 x D520	B	350W	13amp	100	£1630
ZXS3	Aluminium	3	(324)	2	R134a	+4°C / +12°C	H900 x W1350 x D520	B	425W	13amp	132	£2191



UPRIGHT HINGED DOOR  
BOTTLE COOLER

Description

In need of more bar storage and display space than an under counter can provide? The BAR upright collection offers superb value for money and maintains all the key selling points of their under counter variants such as self-closing doors, internal LED lighting and adjustable shelving.

Coming in both 1 door and 2 door variants with the option of both flat and scalloped wine shelves these units are perfect for any bar wall display.

3  
YEAR  
WARRANTY

LED  
LIGHTING

CLIMATE  
CLASS 4

Features

- Black laminated exterior
- Stainless steel interior
- Self closing double glazed door(s)
- Available in both hinged & sliding variant
- 5 Adjustable shelves per door
- Adjustable feet
- Lock fitted to each door
- Internal LED illumination along top & sides
- Replaceable door gasket
- Optional chrome plated scalloped wine shelf

MODEL	DOORS	GROSS CAPACITY (BOTTLES)	SHELVES SUPPLIED	REFRIGERANT	TEMPERATURE RANGE	DIMENSIONS (mm)	ENERGY RATING	POWER USAGE	KWH/ ANNUUM	POWER	WEIGHT (kg)	PRICE (RRP)
BAR10	1	260L (324)	5	R290	+3°C / +10°C	H1815 x W600 x D515	E	268W	894	13amp	104	£1396
BAR20	2	417L (492)	10	R290	+3°C / +10°C	H1815 x W920 x D515	F	418W	1456	13amp	140	£1886

OPTIONAL EXTRAS (Applicable Units)	PRICE (RRP)
Shelf & 4 clips (BAR10)	£57
Shelf & 4 clips (BAR20)	£63
Wine shelf & 4 clips (BAR10)	£68
Wine shelf & 4 clips (BAR20)	£66
Gasket (BAR10,BAR20)	£67



STAINLESS STEEL UPRIGHT HINGED DOOR BOTTLE COOLER

Description

If there was ever a unit to make a statement in a back bar set up its the BAR10SS & BAR20SS bottle coolers. With ample storage, LED lighting and not to forget the clean looking stainless steel fronted doors these units are sure to stand out in style.

Available in both a 1 door & 2 door variant with the option of both flat and scalloped wine shelves these units are perfect for any bar wall display.

3  
YEAR  
WARRANTY

LED  
LIGHTING

CLIMATE  
CLASS 4

Features

- Stainless steel exterior & interior
- Self closing double glazed door(s)
- 5 Adjustable shelves per door
- Adjustable feet
- Lock fitted to each door
- Internal LED illumination along top & sides
- Replaceable door gasket
- Optional chrome plated scalloped wine shelf

MODEL	DOORS	GROSS CAPACITY (BOTTLES)	SHELVES SUPPLIED	REFRIGERANT	TEMPERATURE RANGE	DIMENSIONS (mm)	ENERGY RATING	POWER USAGE	KWH/ ANNUM	POWER	WEIGHT (kg)	PRICE (RRP)
BAR10SS	1	260L (324)	5	R290	+3°C / +10°C	H1815 x W600 x D515	E	268W	894	13amp	110	£1602
BAR20SS	2	417L (492)	10	R290	+3°C / +10°C	H1815 x W920 x D515	F	418W	1456	13amp	150	£2039

OPTIONAL EXTRAS (Applicable Units)	PRICE (RRP)
Shelf & 4 clips (BAR10)	£57
Shelf & 4 clips (BAR20)	£63
Wine shelf & 4 clips (BAR10)	£68
Wine shelf & 4 clips (BAR20)	£66
Gasket (BAR10,BAR20)	£67



## UPRIGHT HINGED DOOR BOTTLE COOLER

### Description

The ZX range of bottle coolers from infrico offer a high end and visually appealing option for your back bar set up. With both matte black and anodized aluminium door variations, you can match almost any look to your bottle cooling equipment with relative ease.

Available in 1 or 2 door variations the ZX range includes LED lighting, locks and adjustable feet as standard. All units come with 5 shelves per door straight out of the box.



### Features

- Laminated exterior and interior
- Internal illumination
- Wider spaced condenser for minimum maintenance
- 5 Shelves
- Lock as standard
- Can be built in
- Double glazed glass doors and adjustable feet
- Replaceable door gasket

MODEL	Finish	DOORS	GROSS CAPACITY (BOTTLES)	SHELVES SUPPLIED	REFRIGERANT	TEMPERATURE RANGE	DIMENSIONS (mm)	ENERGY RATING	POWER USAGE	POWER	WEIGHT (kg)	PRICE (RRP)
ZX10	Black	1	(324)	5	R134a	+4°C / +12°C	H1800 x W600 x D520	<b>D</b>	380W	13amp	110	<b>£1863</b>
ZX20	Black	2	(492)	5	R134a	+4°C / +12°C	H1800 x W900 x D520	<b>F</b>	600W	13amp	157	<b>£2551</b>
ZXS10	Aluminium	1	(324)	5	R134a	+4°C / +12°C	H1800 x W600 x D520	<b>D</b>	380W	13amp	110	<b>£1887</b>
ZXS20	Aluminium	2	(492)	5	R134a	+4°C / +12°C	H1800 x W900 x D520	<b>F</b>	600W	13amp	157	<b>£2606</b>

OPTIONAL EXTRAS (Applicable Units)	PRICE (RRP)
Shelf & 4 clips (ZX10,ZXS10)	<b>£75</b>
Gasket (ZX10)	<b>£101</b>
Gasket (ZX20)	<b>£83</b>





EFP1000SS



## DEEP BODIED SLIDING TOP BEER DUMPS

### Description

The perfect solution for large scale refrigeration of bottled drinks in a clean and easy to access package. Available in both matte white and stainless steel finishes, the EFP range offers storage for up to 360 standard 20cl bottles.

Further features include a stainless or galvanized steel interior dependant on model and an integrated fixed drain tube to the rear of the unit. Please note the installer should make provision for a connection to a drain outlet.

### Features

- Available in both stainless steel & white laminated
- Easy to use manual controls
- Integrated fixed drain
- Sliding top hatch access
- Stainless steel interior
- Bottle capacities based on 20cl bottles

2

YEAR WARRANTY

SPECIAL ORDER

CLIMATE CLASS 4

MODEL	Finish	LID	GROSS CAPACITY (BOTTLES)	REFRIGERANT	TEMPERATURE RANGE	DIMENSIONS (mm)	POWER USAGE	POWER	WEIGHT (kg)	PRICE (RRP)
EFP1000SS	Stainless Steel	2	200L (180)	R600a	+3°C / +6°C	H880 x W1004 x D550	90W	13amp	61	£1250
EFP1500SS	Stainless Steel	3	305L (270)	R290	+3°C / +6°C	H880 x W1479 x D550	180W	13amp	91	£1729
EFP2000SS	Stainless Steel	4	415L (360)	R290	+3°C / +6°C	H880 x W1954 x D550	180W	13amp	110	£2202
EFP1000WH	White	2	200L (180)	R600a	+3°C / +6°C	H880 x W1004 x D550	90W	13amp	61	£1071
EFP1500WH	White	3	305L (270)	R290	+3°C / +6°C	H880 x W1479 x D550	180W	13amp	91	£1426
EFP2000WH	White	4	415L (360)	R290	+3°C / +6°C	H880 x W1954 x D550	180W	13amp	106	£1879

OPTIONAL EXTRAS	PRICE (RRP)
Castor Kit (Supply only)	£52
Castor Kit (Supply & fit)	£109





UNDER COUNTER GLASS  
DOOR GLASS FROSTER

Description

Finish off your drinks with an icy statement thanks to the Blizzard GF140. Part of the best selling UC-140 range this stainless steel bodied under counter unit is the perfect fit for finishing off those ice cold beers and frozen cocktails.

Fitted as standard with a glass door for ease of viewing, adjustable shelving and feet and capable of reaching temperatures as low as -15°C you'll be hard pressed to find a better value for money glass froster on the market.



Features

- High grade 304 stainless steel exterior
- White laminated interior
- Height adjustable feet from 819 – 850mm
- Lock fitted as standard
- 2 Adjustable shelves included as standard
- Chrome plated handle
- Replaceable door gasket

MODEL	SHELVES (SUPPLIED)	GROSS CAPACITY (GLASSES)	REFRIGERANT	TEMPERATURE RANGE	DIMENSIONS (mm)	POWER USAGE	POWER	WEIGHT (kg)	PRICE (RRP)
GF140	2	105L (112)	R600a	-5°C / -15°C	H819 x W598 x W613	135W	13amp	47	£1123

OPTIONAL EXTRAS (Applicable Units)	PRICE (RRP)
Stacking kit	£187.
Gasket	£62



WD400



## UPRIGHT TINTED GLASS WINE COOLER WITH CASTORS

### Description

Ensure your wine is ready to serve without fail every time with the Blizzard WD400 wine cooler. With an adjustable temperature range between +5c to +18c you will have no problems storing your selected wine at the optimum temperature.

With triple glazed tinted glass on all 4 sides, curved front panel and stainless steel base this sleek looking unit fits in to any environment with ease, even more so thanks to its integrated castors fitted as standard.

3  
YEAR  
WARRANTY

LED  
LIGHTING

CASTORS  
INCLUDED

CLIMATE  
CLASS 4

### Features

- Stainless steel body base
- Brilliant Internal LED lighting on sides
- 9 adjustable chrome scalloped wine shelves as standard
- Front curved glass door
- 4 sides triple glazed glass
- 4 castors, 2 with brakes
- On / Off Switch

MODEL	SHELVES (SUPPLIED)	GROSS CAPACITY (BOTTLES)	REFRIGERANT	TEMPERATURE RANGE	DIMENSIONS (mm)	ENERGY RATING	POWER USAGE	KWH/ ANNUM	POWER	WEIGHT (kg)	PRICE (RRP)
WD400	9	400L (81)	R290	+5°C / +18°C	H1940 x W656 x D653	C	500W	2672	13amp	186	£2397

OPTIONAL EXTRAS (Applicable Units)	PRICE (RRP)
Flat shelf	£72

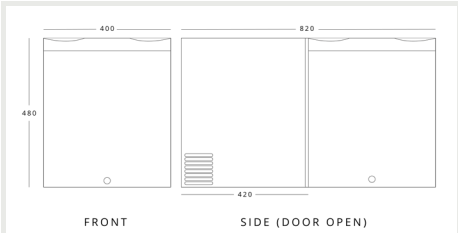

**BLIZZARD BMB30**  
H 480mm W 400mm D 420mm

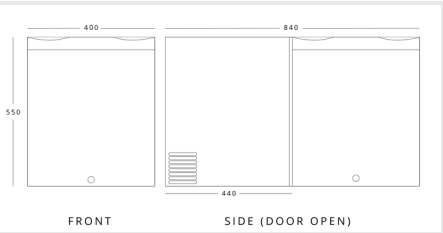

**BLIZZARD BMB40**  
H 550mm W 400mm D 440mm

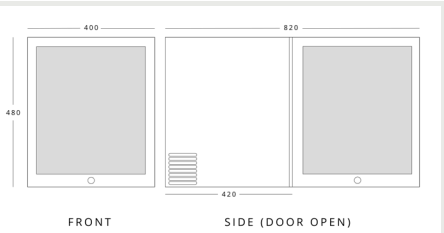

**BLIZZARD BMB30G**  
H 480mm W 400mm D 420mm

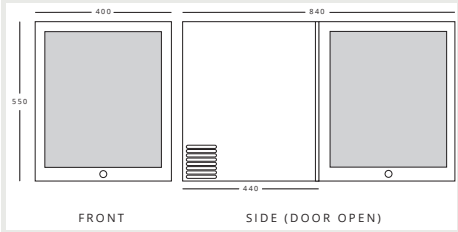

**BLIZZARD BMB40G**  
H 550mm W 400mm D 440mm

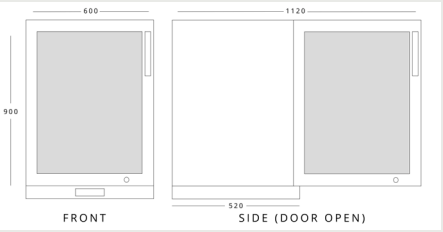

**KOLDBOX KBC1**  
H 900mm W 600mm D 520mm

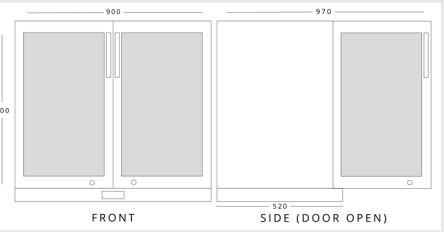

**KOLDBOX KBC2**  
H 900mm W 900mm D 520mm

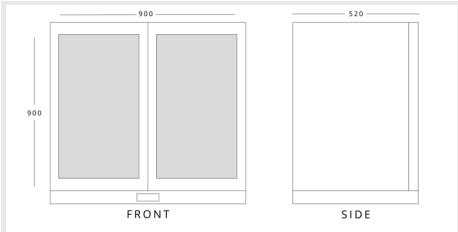

**KOLDBOX KBC2SL**  
H 900mm W 900mm D 520mm

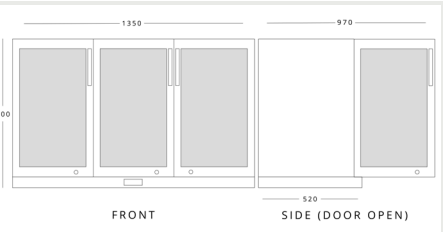

**KOLDBOX KBC3**  
H 900mm W 1350mm D 520mm

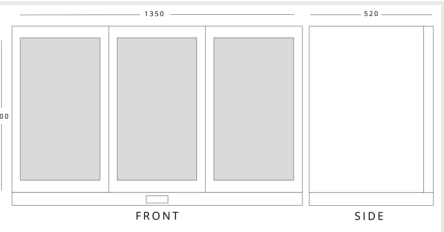

**KOLDBOX KBC3SL**  
H 900mm W 1350mm D 520mm

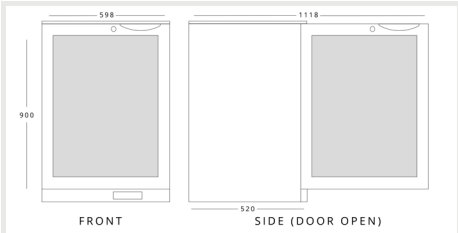

**BLIZZARD BAR1(SS)**  
H 900mm W 598mm D 520mm

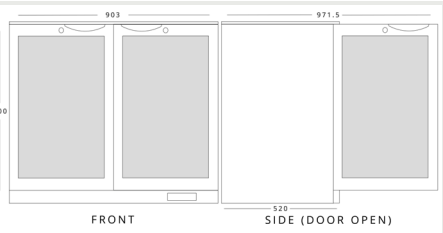

**BLIZZARD BAR2(SS)**  
H 900mm W 903mm D 520mm

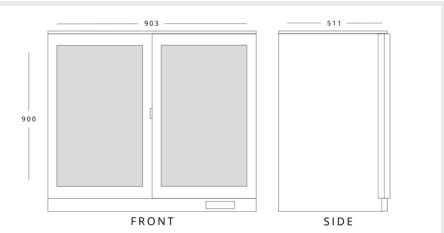

**BLIZZARD BAR2SL**  
H 900mm W 903mm D 511mm

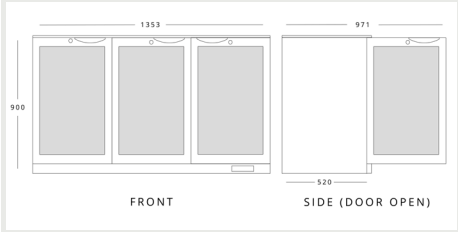

**BLIZZARD BAR3(SS)**  
H 900mm W 1353mm D 520mm

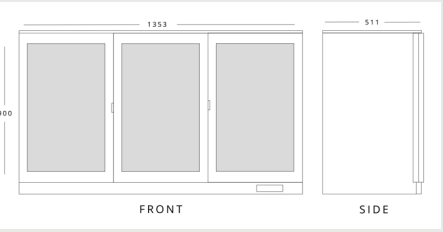

**BLIZZARD BAR3SL**  
H 900mm W 1353mm D 511mm

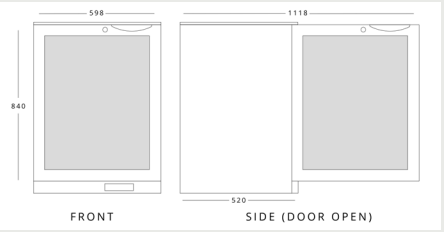

**BLIZZARD LOWBAR1**  
H 840mm W 598mm D 520mm

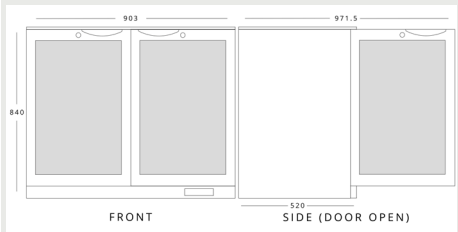

**BLIZZARD LOWBAR2**  
H 840mm W 903mm D 520mm

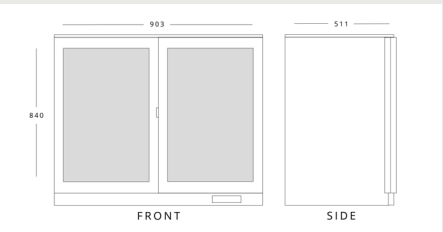

**BLIZZARD LOWBAR2SL**  
H 840mm W 903mm D 511mm

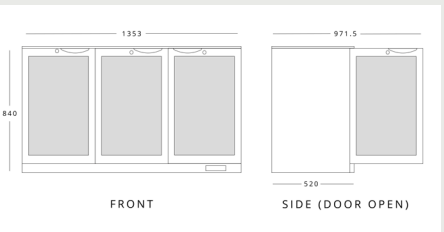

**BLIZZARD LOWBAR3**  
H 840mm W 1353mm D 520mm

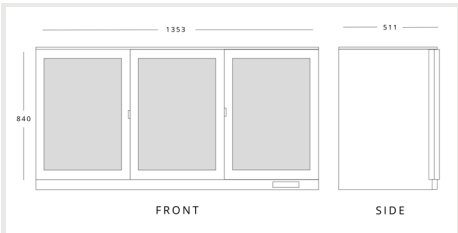

**BLIZZARD LOWBAR3SL**  
H 840mm W 1353mm D 511mm

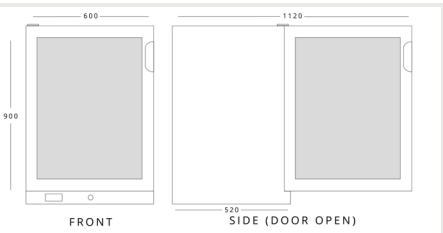

**INFIRICO ZX1(SS)**  
H 900mm W 600mm D 520mm

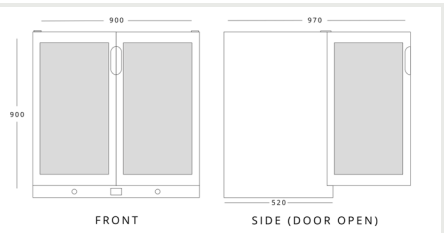

**INFIRICO ZX2(SS)**  
H 900mm W 900mm D 520mm

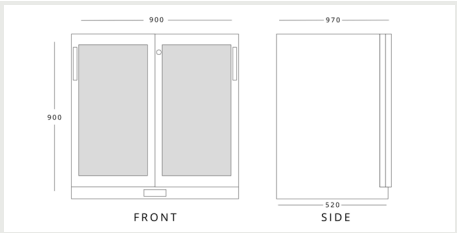

**INFRICO ZX2-SL**  
H 900mm W 900mm D 520mm

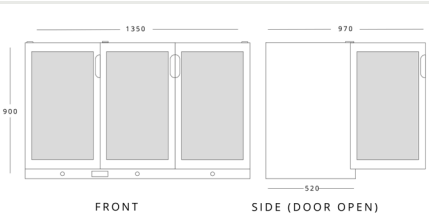

**INFRICO ZX3(SS)**  
H 900mm W 1350mm D 520mm

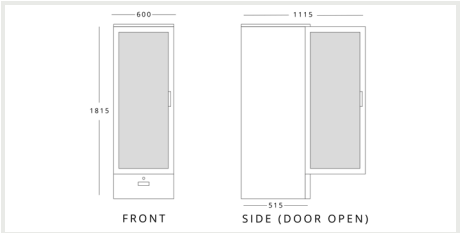

**BLIZZARD BAR10(SS)**  
H 1815mm W 600mm D 515mm

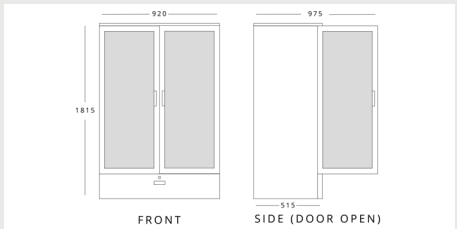

**BLIZZARD BAR20(SS)**  
H 1815mm W 920mm D 515mm

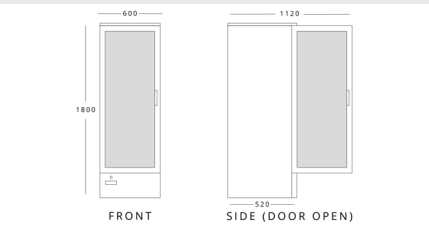

**INFRICO ZX10(SS)**  
H 1800mm W 600mm D 520mm

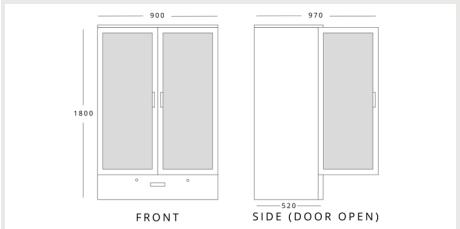

**INFRICO ZX20(SS)**  
H 1800mm W 900mm D 520mm

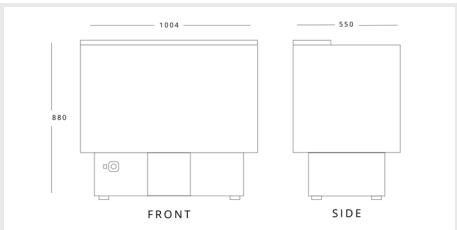

**INFRICO EFP1000SS(WH)**  
H 880mm W 1004mm D 550mm

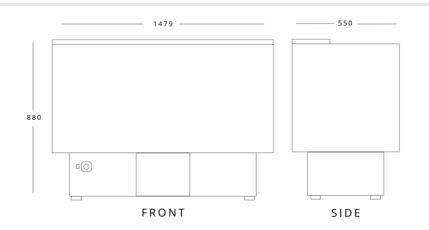

**INFRICO EFP1500SS(WH)**  
H 880mm W 1479mm D 550mm

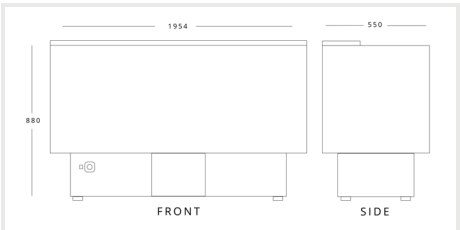

**INFRICO EFP2000SS(WH)**  
H 880mm W 1954mm D 550mm

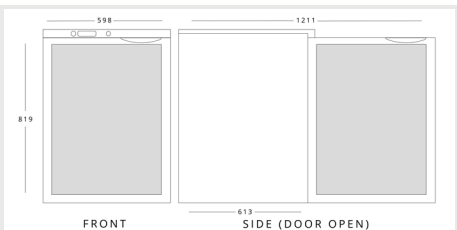

**BLIZZARD GF140**  
H 819mm W 598mm D 613mm

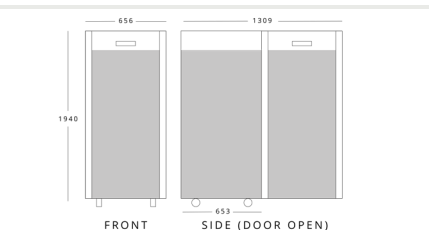

**BLIZZARD WD400**  
H 1940mm W 656mm D 653mm

BIM40

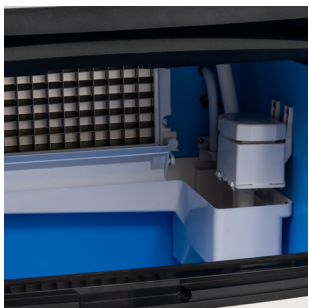

INTEGRAL CUBED STAINLESS STEEL ICE MAKER

Description

With its sleek matte black and stainless steel construction the BIM ice maker range is sure to be the focal point of any bar or restaurant. Producing squared ice that conforms to low UK water regulations it couldn't be any easier to get up and running with the integrated digital control panel and removable condenser filter.

During its 10-20 minute ice cycles you can ensure you will never waste a drop of water with automatic cut off levels and easy viewing thanks to the internal LED lighting.

3  
YEAR  
WARRANTY

LED  
LIGHTING

CLIMATE  
CLASS T

Features

- Stainless steel & black ABS body
- Produces cubed ice
- Low water consumption
- Easy to use electronic controls
- 10-20 Minute cycles
- Fully automatic operation
- Cleaning function cycle
- Removable filters
- Integrated LED lighting

MODEL	PRODUCTION /24HRS (kg)	STORAGE (kg)	REFRIGERANT	DIMENSIONS (mm)	POWER USAGE	POWER	WEIGHT (kg)	PRICE (RRP)
BIM40	36	15	R290	H800 x W500 x D450	310W	13amp	40	£926
BIM90	95	36	R290	H920 x W660 x D685	625W	13amp	66	£1544

OPTIONAL EXTRAS (Applicable Units)	PRICE (RRP)
Water filter kit	£200
Drain pump	£158
Universal Stand	£201



## STAINLESS STEEL INTEGRAL CRUSHED ICE MACHINE

### Description

There's no better pairing than crushed ice and cocktails and that's why the Simag SMI80 is the perfect addition to any budding cocktail wizards tools of the trade. With a residual water content of just 8% you can ensure your crushed ice sticks around and outlasts most cubed and bullet ice.

Due to the fact the unit produces crushed ice from standard there's no need for noisy separate ice crushers to further add cost and complexity to your space.



### Features

- Unique crushed ice producing machine
- 25kg of crushed ice on hand
- High grade 441 stainless steel exterior
- Food safe plastic interior with silver and antibacterial interior
- Crushed ice is very dry with only 8 percent water
- Perfect for cocktails and display
- Air cooled (Water cooled available - POA)

MODEL	PRODUCTION /24HRS (kg)	STORAGE (kg)	REFRIGERANT	DIMENSIONS (mm)	POWER USAGE	POWER	WEIGHT (kg)	PRICE (RRP)
SMI80	85	25	R452a	H880 x W529 x D626	440W	13amp	59	£3626
OPTIONAL EXTRAS (Applicable Units)								PRICE (RRP)
Water filter kit								£200





# SIMAG

## STAINLESS STEEL SELF CONTAINED ICE MAKERS

### Description

When choosing the perfect size ice machine is a priority there's no better option than the Simag SDE range. With sizing of up to 215kg per 24 hours you can be sure your ice production needs will be covered. Plus added extras such as low power and water consumption, built in cleaning system and high grade 441 stainless steel bodywork. **Please note the SDE range is currently in transition to a new hydrocarbon model (SDH). Contact sales for more info.**



### Features

- High grade 441 stainless steel bodywork
- Air cooled
- Vertical pump
- Main switch on/off
- Built in cleaning system
- Easily accessible components
- Low power and water consumption
- Optimum ratio between ice product & bin capacity

MODEL	PRODUCTION /24HRS (kg)	STORAGE (kg)	REFRIGERANT	DIMENSIONS (mm)	POWER USAGE	POWER	WEIGHT (kg)	PRICE (RRP)
SDH18	18	4	R290	H554 x W334 x D457	280W	13amp	28	<b>£1204</b>
SDH24	24	6	R290	H599 x W334 x D457	310W	13amp	28	<b>£1301</b>
SDH30	30	6	R290	H599 x W334 x D457	380W	13amp	28	<b>£1445</b>
SDE34	32	10	R134a	H639 x W334 x D555	360W	13amp	40	<b>£1580</b>
SDH40	38	12	R290	H726 x W377 x D555	350W	13amp	40	<b>£1706</b>
SDH50	47	17	R290	H810 x W485 x D575	430W	13amp	45	<b>£1891</b>
SDH64	63	20	R290	H905 x W485 x D575	580W	13amp	48	<b>£2257</b>
SDE84	82	30	R134a	H981 x W670 x D595	620W	13amp	63	<b>£2705</b>
SDE100	100	30	R452a	H981 x W670 x D595	620W	13amp	63	<b>£2961</b>
SDE170	171	50	R452a	H981 x W1042 x D575	1200W	13amp	94	<b>£3938</b>
SDE220	215	68	R452a	H1131 x W1042 x D575	2000W	20amp	131	<b>£5503</b>



STAINLESS STEEL INTEGRAL ICE FLAKER

Description

The SPR range of integral ice flakers from Simag are the addition that every bar and food establishment is crying out for. Built with high grade 441 stainless steel and food safe plastic interior you can ensure your unit looks the part and with flaked ice with only 25% residual water content it performs just as well too!

It's front vented air cooled design makes it the perfect fit for building in to a current bar set up while still allowing access to components for maintenance and cleaning. **Please note the SPR range is currently in transition to a new hydrocarbon model (SPH). Contact sales for more info.**



Features

- High grade 441 stainless steel exterior
- Food safe plastic interior
- Front vented - can be built in
- Electronic controls
- Produces flaked ice
- Air cooled
- Easily accessible components

MODEL	PRODUCTION /24HRS (kg)	STORAGE (kg)	REFRIGERANT	DIMENSIONS (mm)	POWER USAGE	POWER	WEIGHT (kg)	PRICE (RRP)
SPH80	70	25	R290	H880 x W529 x D626	340W	13amp	60	£3291
SPR120	120	55	R134a	H867 x W920 x D594	500W	13amp	78	£4090
SPR200	190	55	R452a	H867 x W920 x D594	820W	13amp	82	£4830

OPTIONAL EXTRAS (Applicable Units)	PRICE (RRP)
Water filter kit	£200



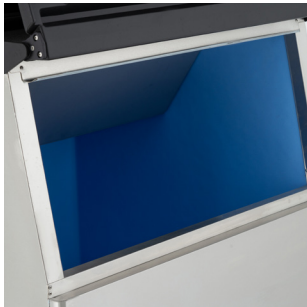

# HIGH CAPACITY ICE MACHINE & STORAGE BIN

## Description

Brand new for 2023 the Blizzard high capacity ice machines are a match made in heaven for any quick paced bar, restaurant or even retail space. Featuring the much loved features of its younger siblings such as removable filters, low water consumption, cubed ice production, cleaning function & more!.

To enable ease of use and simplicity the high capacity machines are sold as a pre-made bundle of both machine and suitable bin both featuring high grade stainless steel & black ABS construction.

3

YEAR WARRANTY

CLIMATE CLASS T

## Features

- Stainless Steel & Black ABS body
- Produces Cubed Ice
- Low Water Consumption
- Easy To Use Electronic Controls
- 10-20 Minute Cycles
- Fully Automatic Operation
- Cleaning Function Cycle
- Integrated LED Lighting
- Ice Machine & Bin

MODEL	PRODUCTION /24HRS (kg)	STORAGE (kg)	REFRIGERANT	DIMENSIONS (mm)	POWER USAGE	POWER	WEIGHT (kg)	PRICE (RRP)
BIM160	159	125	R290	H1720 x W570 x D830	760W	13amp	94	£2735
BIM230	227	175	R290	H1720 x W770 x D830	1050W	13amp	120	£3261

OPTIONAL EXTRAS (Applicable Units)	PRICE (RRP)
Water filter kit	£200
Drain pump	£158

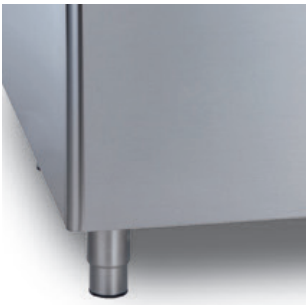

## MODULAR ICE CUBERS & STORAGE BINS

### Description

When your ice making needs are more than a integral unit can handle the SVD modular units are perfect for back stocking as much ice as you could ever need thanks to the highly adaptable storage bins. Built with high grade stainless steel and featuring a high efficiency vertical evaporator, removable condenser filter and adjustable cube size.



### Features

- High efficiency vertical evaporator cuber
- Air cooled
- AISI 304 Stainless steel finishing
- Low power and water consumption
- Self diagnostic system with LED indicators
- Front evaporator access
- Easy removable condenser filter
- Double stacking available

MODEL	PRODUCTION /24HRS (kg)	STORAGE (kg)	COMPATIBLE STORAGE BINS	REFRIGERANT	DIMENSIONS (mm)	POWER USAGE	POWER	WEIGHT (kg)	PRICE (RRP)
SVD152	160	-	R100,R130,R150*,R190*	R452a	H609 x W558 x D610	800W	13amp	67	£3331
SVD222	210	-	R100,R130,R150*,R190*	R452a	H609 x W558 x D610	1200W	20amp	80	£3705
SVD203	220	-	R150,R190,R300*	R452a	H575 x W760 x D620	1000W	20amp	85	£3789
SVD303	290	-	R150,R190,R300*	R452a	H575 x W760 x D620	1600W	20amp	88	£4270
SVD503	485	-	R150,R190,R300*	R452a	H800 x W760 x D620	2500W	3 Phase	116	£6448
R100	-	129	-		H1048 x W569 x D845	-	-	50	£1410
R130	-	168	-		H1271 x W569 x D869	-	-	61	£1621
R150	-	181	-		H1048 x W769 x D850	-	-	56	£1722
R190	-	243	-		H1271 x W771 x D880	-	-	70	£2081
R300	-	406	-		H1274 x W1336 x D873	-	-	97	£2733

\*Campatable with addition of bin top. Please contact sales for more information.

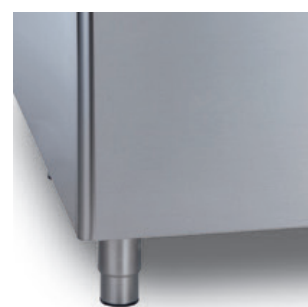

# SIMAG

## MODULAR ICE FLAKERS & STORAGE BINS

### Description

Taking flaked ice production to an industrial scale the SPN range offers a huge range of production amounts with just as many storage bin options. Built from a 441 stainless steel exterior & food safe plastic interior the units front vented design are perfect for building in to existing structures while remaining easily serviceable. **Please note the SPN range is currently in transition to a new hydrocarbon model (SPH). Contact sales for more info.**



### Features

- High grade 441 stainless steel exterior
- Food safe plastic interior
- Front vented - can be built in
- Electronic controls
- Produces flaked ice
- air cooled
- Easily accessible components

MODEL	PRODUCTION /24HRS (kg)	STORAGE (kg)	COMPATIBLE STORAGE BINS	REFRIGERANT	DIMENSIONS (mm)	POWER USAGE	POWER	WEIGHT (kg)	PRICE (RRP)
SPN125	120	-	R100,R130,R150*,R190*,R250*,R300*	R452a	H609 x W558 x D610	800W	13amp	67	<b>£3585</b>
SPH255	200	-	R100,R130,R150*,R190*,R250*,R300*	R290	H609 x W558 x D610	1200W	20amp	80	<b>£4105</b>
SPN405	320	-	R100*,R130*,R150*,R190*,R250*,R300*	R452a	H575 x W760 x D620	1000W	20amp	85	<b>£6288</b>
SPH605	600	-	R100*,R130*,R150*,R190*,R250*,R300*	R290	H575 x W760 x D620	1600W	20amp	88	<b>£8002</b>
SPN1205	1150	-	R300*,R400*	R452a	H800 x W760 x D620	2500W	3 Phase	116	<b>£15217</b>
R100	-	129	-		H1048 x W569 x D845	-	-	50	<b>£1410</b>
R130	-	168	-		H1271 x W569 x D869	-	-	61	<b>£1621</b>
R150	-	181	-		H1048 x W769 x D850	-	-	56	<b>£1722</b>
R190	-	243	-		H1271 x W771 x D880	-	-	70	<b>£2081</b>
R250	-	252	-		H968 x W1083 x D824	-	-	63	<b>£2431</b>
R300	-	406	-		H1274 x W1336 x D873	-	-	97	<b>£2733</b>
R400	-	478	-		H1272 x W1331 x D881	-	-	104	<b>£2991</b>

\*Campatable with addition of bin top. Please contact sales for more information.

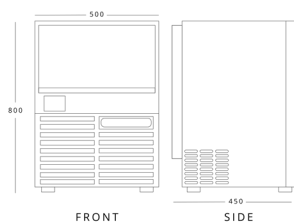

**BLIZZARD BIM40**  
H 800mm W 500mm D 450mm

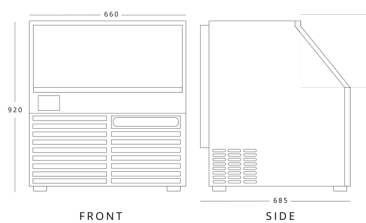

**BLIZZARD BIM90**  
H 920mm W 660mm D 685mm

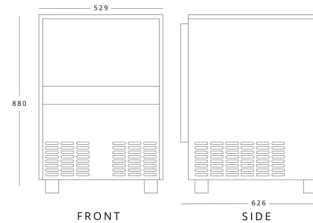

**SIMAG SMI80**  
H 880mm W 529mm D 626mm

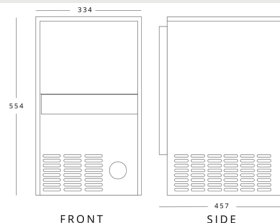

**SIMAG SDH18**  
H 554mm W 334mm D 457mm

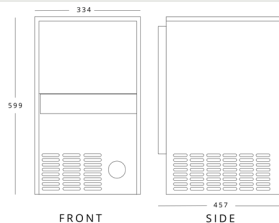

**SIMAG SDH24**  
H 599mm W 334mm D 457mm

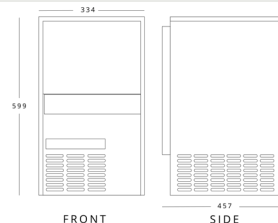

**SIMAG SDH30**  
H 599mm W 334mm D 457mm

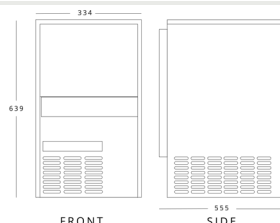

**SIMAG SDE34**  
H 639mm W 334mm D 555mm

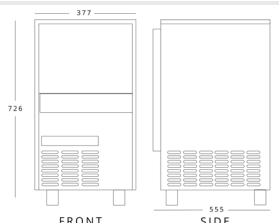

**SIMAG SDH40**  
H 726mm W 377mm D 555mm

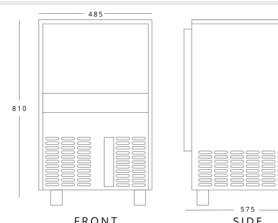

**SIMAG SDH50**  
H 810mm W 485mm D 575mm

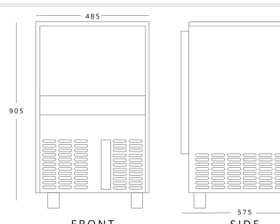

**SIMAG SDH64**  
H 905mm W 485mm D 575mm

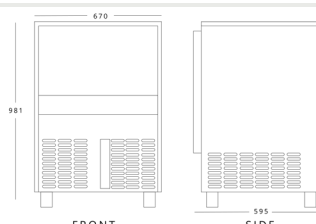

**SIMAG SDE84**  
H 981mm W 670mm D 595mm

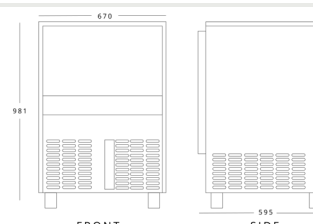

**SIMAG SDE100**  
H 981mm W 670mm D 595mm

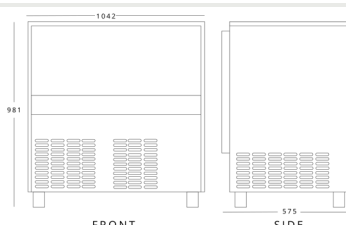

**SIMAG SDE170**  
H 981mm W 1042mm D 575mm

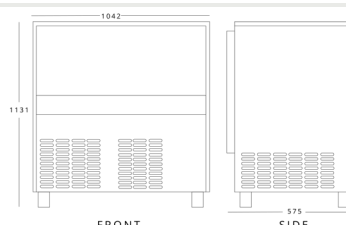

**SIMAG SDE220**  
H 1131mm W 1042mm D 575mm

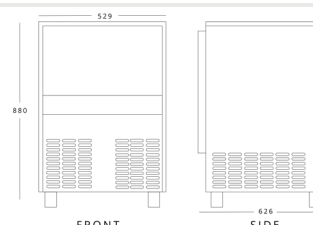

**SIMAG SPH80**  
H 880mm W 529mm D 626mm

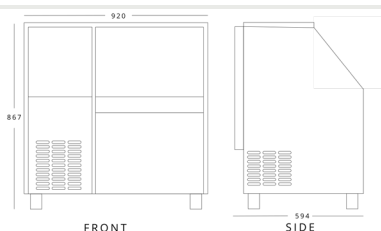

**SIMAG SPR120**  
H 867mm W 920mm D 594mm

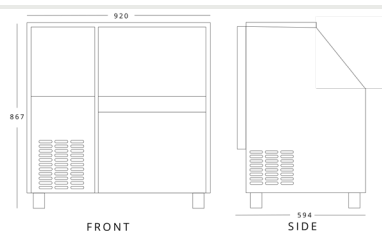

**SIMAG SPR200**  
H 867mm W 920mm D 594mm

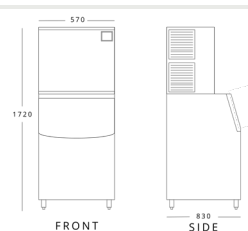

**BLIZZARD BIM160**  
H 1720mm W 570mm D 830mm

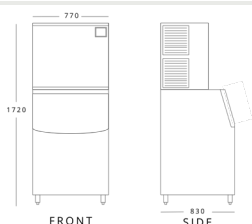

**BLIZZARD BIM230**  
H 1720mm W 770mm D 830mm

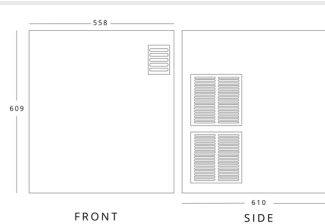

**SIMAG SVD152**  
H 609mm W 558mm D 610mm

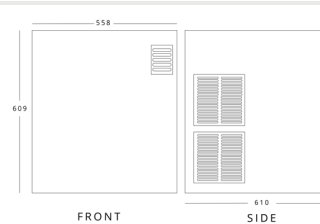

**SIMAG SVD222**  
H 609mm W 558mm D 610mm

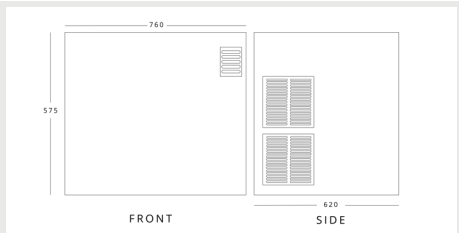

**SIMAG SVD203**  
H 575mm W 760mm D 620mm

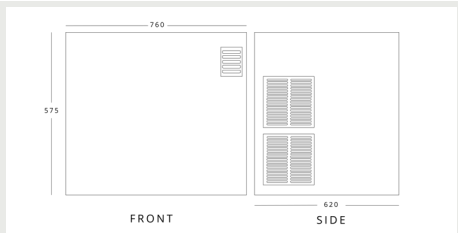

**SIMAG SVD303**  
H 575mm W 760mm D 620mm

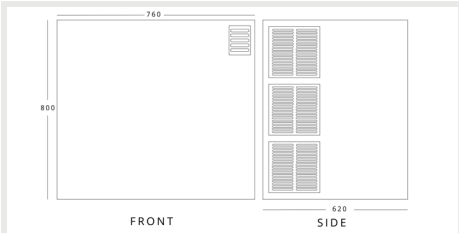

**SIMAG SVD503**  
H 800mm W 760mm D 620mm

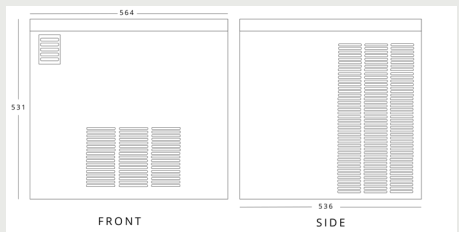

**SIMAG SPN125**  
H 531mm W 564mm D 536mm

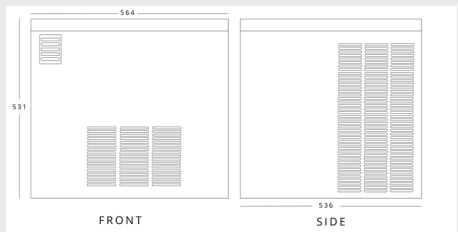

**SIMAG SPH255**  
H 531mm W 564mm D 536mm

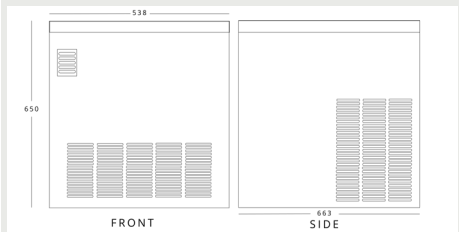

**SIMAG SPN405**  
H 650mm W 538mm D 663mm

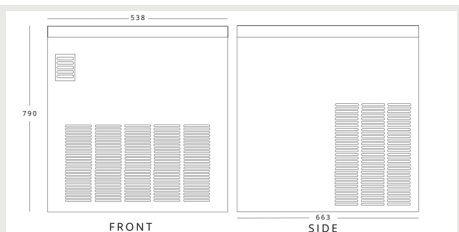

**SIMAG SPH605**  
H 790mm W 538mm D 663mm

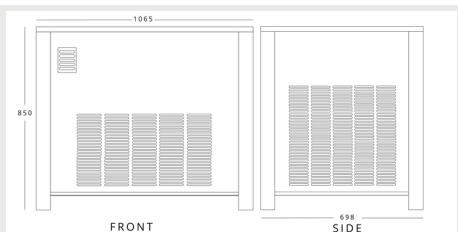

**SIMAG SPN1205**  
H 850mm W 1065mm D 698mm

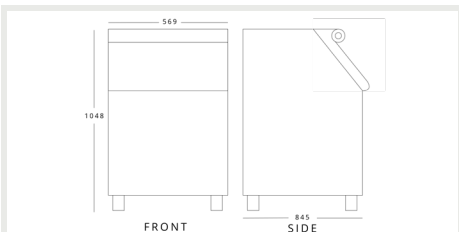

**SIMAG R100**  
H 1048mm W 569mm D 845mm

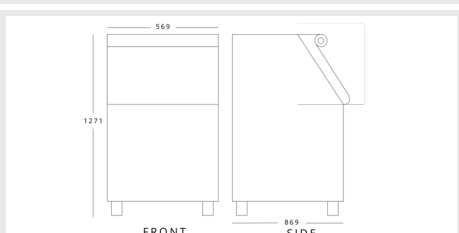

**SIMAG R130**  
H 1271mm W 569mm D 869mm

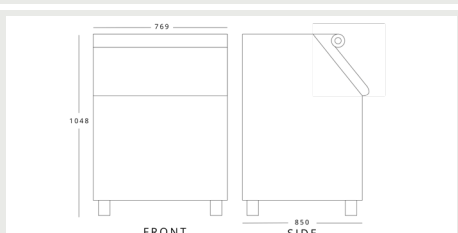

**SIMAG R150**  
H 1048mm W 769mm D 850mm

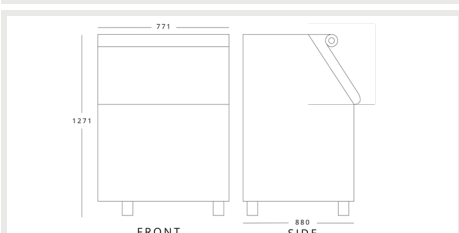

**SIMAG R190**  
H 1271mm W 771mm D 880mm

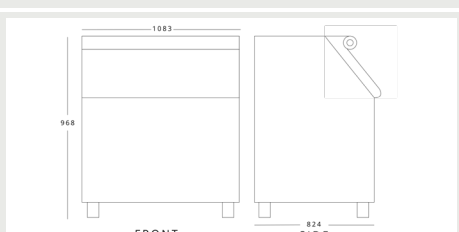

**SIMAG R250**  
H 968mm W 1083mm D 824mm

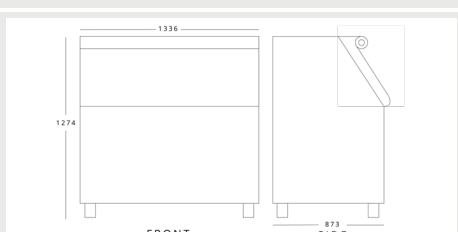

**SIMAG R300**  
H 1274mm W 1336mm D 873mm

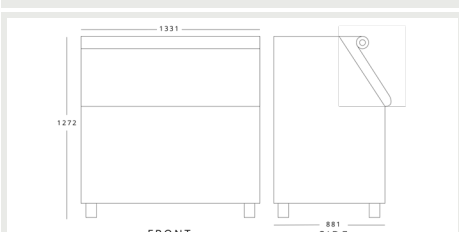

**SIMAG R400**  
H 1272mm W 1331mm D 881mm





## **STORAGE REFRIGERATION**

Under Counters | Uprights | Counters | Prep Counters | Saladettes  
Pizza Prep | Snack Counters | Blast Chillers | Chest Freezers

Storage refrigeration is all about maximising the space available and with our range of under counters, uprights, snack counters, chest freezers and more you're sure to make the most of every inch of your back of house/prep space.



# STAINLESS STEEL UNDER COUNTER REFRIGERATION

## Description

A budget beating addition to the Koldbox range new for 2023 the KXR200 & KXF200 are the perfect under counter unit for every situation. Coming with a sleek stainless steel exterior and white ABS interior paired with 2 adjustable shelves and 2 fixed shelves respective as standard.

With features such as a reversible door, replaceable door gaskets and rollers fitted to allow for easier manoeuvrability the KXF/R under counter range is sure to make a splash this year!

2  
YEAR  
WARRANTY

CLIMATE  
CLASS 4

## Features

- Stainless Steel exterior
- White ABS interior
- Lock fitted as standard
- Replaceable door gasket
- Reversible door
- Rollers fitted to the rear, adjustable feet to the front
- 2 shelves as standard

MODEL	SHELVES	GROSS CAPACITY	REFRIGERANT	TEMPERATURE RANGE	DIMENSIONS (mm)	ENERGY RATING	POWER USAGE	KWH/ ANNUM	POWER	WEIGHT (kg)	PRICE (RRP)
KXR200	2	113L	R600a	+2°C / +10°C	H830 x W595 x D640	B	90	237	13amp	41	£616
KXF200	2	113L	R600a	-10°C / -20°C	H830 x W595 x D640	B	91	402	13amp	43	£647

OPTIONAL EXTRAS (Applicable Units)	PRICE (RRP)
Shelf (KXR200)	£20



WHITE LAMINATED UNDER COUNTER REFRIGERATION

Description

The UCF comes as standard with 3 fixed shelves & baskets, while the adjustable shelves in the UCR make the interior adaptable to your individual needs featuring a clean white laminated exterior, ABS interior and locks fitted as standard.

Other quality of life features include reversible door, height adjustable feet, easily replaceable door gaskets and more! It's easy to see why the UCR/UCF range is one of Blizzards best selling ranges.

3  
YEAR  
WARRANTY

CLIMATE  
CLASS 4

Features

- White laminated exterior
- ABS interior
- Height adjustable feet from 819 – 850mm
- Reversible door
- Lock fitted as standard
- 2 Shelves fitted as standard
- Replaceable door gasket
- Stainless steel handle

MODEL	SHELVES (BASKETS)	GROSS CAPACITY	REFRIGERANT	TEMPERATURE RANGE	DIMENSIONS (mm)	ENERGY RATING	POWER USAGE	KWH/ANNUM	POWER	WEIGHT (kg)	PRICE (RRP)
UCR140WH	3	145L	R600a	+2°C / +8°C	H819 x W598 x D648	A	135W	390	13amp	38	£696
UCF140WH	3	115L	R600a	-16°C / -24°C	H819 x W598 x D648	-	135W	-	13amp	41	£696

OPTIONAL EXTRAS	PRICE (RRP)
Stacking kit	£187
Gasket	£62





UCR140



STAINLESS STEEL UNDER COUNTER REFRIGERATION

Description

Both the UCR140 and UCF140 come in a sleek and stylish high grade 304 stainless steel exterior finish featuring an integrated handle to bring a more ergonomic experience to your working environment.

The UCF140 comes as standard with 3 fixed shelves & baskets, while the adjustable shelves in the UCR140 make the interior adaptable to your individual needs. An easy clean ABS interior & replaceable gaskets ensure perfect hygiene with minimal effort.

3

YEAR WARRANTY

CLIMATE CLASS 4

Features

- High grade 304 stainless steel exterior
- ABS interior
- Height adjustable feet from 819mm - 850mm
- Lock fitted as standard
- 2 Shelves supplied as standard
- Integrated door handle
- Replaceable door gasket
- Reversible door

MODEL	SHELVES (BASKETS)	GROSS CAPACITY	REFRIGERANT	TEMPERATURE RANGE	DIMENSIONS (mm)	ENERGY RATING	POWER USAGE	KWH/ANNUM	POWER	WEIGHT (kg)	PRICE (RRP)
UCR140	3	145L	R600a	+2°C / +8°C	H819 x W598 x D598	A	135W	390	13amp	38	£858
UCF140	3	115L	R600a	-16°C / -24°C	H819 x W598 x D598	-	135W	-	13amp	41	£858

OPTIONAL EXTRAS	PRICE (RRP)
Stacking kit	£187
Gasket	£62



WHITE LAMINATED PHARMACY REFRIGERATOR

Description

Part of the hugely popular UC-140 range the MED140 was a direct result to Blizzards understanding of the need to help the Pharmaceutical industry deal with the demand during the COVID-19 pandemic.

Offering a easy to clean white laminated exterior and injected ABS interior for easy cleaning and maintenance. The external medical grade thermometer allows you to easily track internal temperatures throughout the day on the included temp sheets.

3

YEAR WARRANTY

CLIMATE CLASS 4

Features

- White laminated exterior
- ABS interior
- Secondary alarm thermometer accuracy of +/- 0.5C
- Audible and visual temperature alarm - HI/LO alarm
- MAX and MIN temperature monitoring
- Battery powered temperature monitoring in case of power failure
- 2 Adjustable shelves as standard
- Reversible door
- Lock fitted as standard

MODEL	SHELVES	GROSS CAPACITY	REFRIGERANT	TEMPERATURE RANGE	DIMENSIONS (mm)	POWER USAGE	POWER	WEIGHT (kg)	PRICE (RRP)
MED140	2	145L	R600a	+2°C / +8°C	H819 x W598 x D648	135W	13amp	38	£935

OPTIONAL EXTRAS	PRICE (RRP)
Stacking kit	£187
Gasket	£62



GLASS DOOR STAINLESS STEEL UNDER COUNTER REFRIGERATION

Description

The UCR140-CR and UCF140-CR under counters feature high grade 304 stainless steel exterior fronted by a double-glazed glass door to allow for easy viewing of the contents stored inside. Unlike their solid door siblings both units feature adjustable shelves allowing for ultimate flexibility.

As standard the UCR140-CR includes a white easy clean ABS interior opposed to the UCF140-CRs white laminated interior to maintain temperature ranges.

3

YEAR WARRANTY

CLIMATE CLASS 4

Features

- High grade 304 stainless steel exterior
- Double glazed glass door
- ABS Interior
- Height adjustable feet from 819mm to 850mm
- Lock fitted as standard
- Adjustable shelves
- Replaceable door gasket

MODEL	SHELVES	GROSS CAPACITY	REFRIGERANT	TEMPERATURE RANGE	DIMENSIONS (mm)	ENERGY RATING	POWER USAGE	KWH/ANNUM	POWER	WEIGHT (kg)	PRICE (RRP)
UCR140-CR	3	145L	R600a	+2°C / +8°C	H819 x W598 x D613	B	135W	431	13amp	44	£926
UCF140-CR	2	105L	R600a	-16°C / -24°C	H819 x W598 x D613	-	135W	-	13amp	47	£1123

OPTIONAL EXTRAS (Applicable Units)	PRICE (RRP)
Stacking kit	£187
Gasket	£62

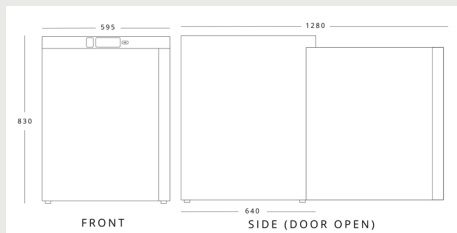

**KOLDBOX KXR200**  
H 830mm W 595mm D 640mm

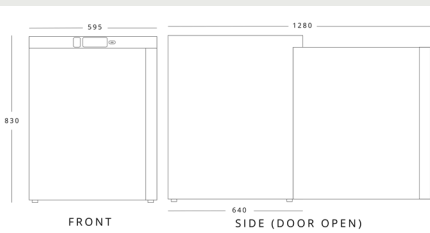

**KOLDBOX KXF200**  
H 830mm W 595mm D 640mm

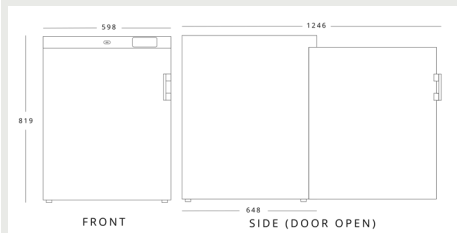

**BLIZZARD UCR140WH**  
H 819mm W 598mm D 648mm

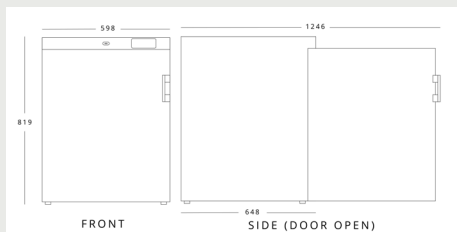

**BLIZZARD UCF140WH**  
H 819mm W 598mm D 648mm

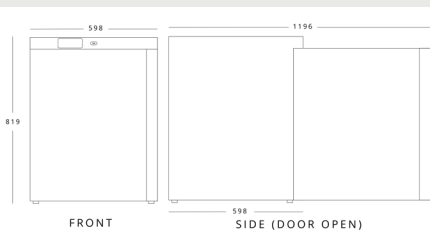

**BLIZZARD UCR140**  
H 819mm W 598mm D 598mm

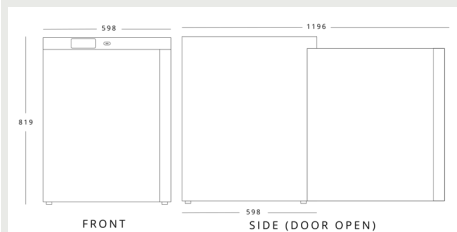

**BLIZZARD UCF140**  
H 819mm W 598mm D 598mm

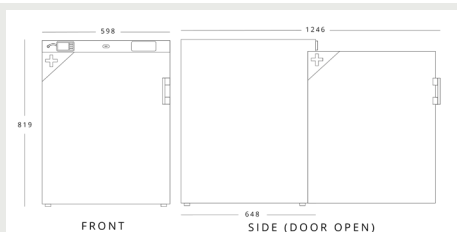

**BLIZZARD MED140**  
H 819mm W 598mm D 648mm

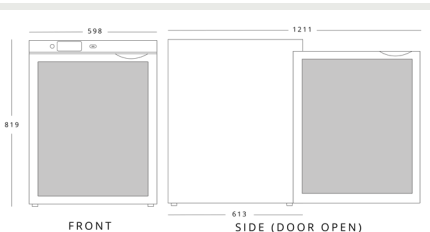

**BLIZZARD UCR140-CR**  
H 819mm W 598mm D 613mm

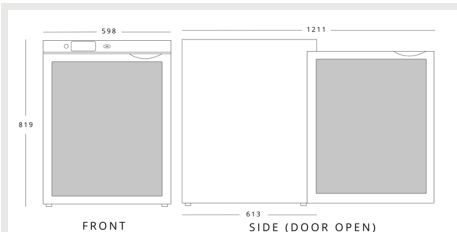

**BLIZZARD UCF140-CR**  
H 819mm W 598mm D 613mm



## SOLID DOOR STAINLESS STEEL & WHITE LAMINATED UPRIGHT REFRIGERATION

### Description

The NEW & improved Blizzard upright range is here and with an ergonomic integrated handle on both colour ways, reversible door and easy clean white ABS interior it has never looked so good. Rollers to the rear and feet at the front of the unit means it can be easily manoeuvred in and out of place for cleaning and maintenance.



### Features

Stainless steel or white laminated exterior

White ABS interior

Reversible door

Lock fitted as standard

4 adjustable shelves supplied (Refrigerator)

5 Fixed shelves (Freezer)

Rollers to rear, adjustable feet to the front

MODEL	COLOUR	SHELVES	GROSS CAPACITY	REFRIGERANT	TEMPERATURE RANGE	DIMENSIONS (mm)	ENERGY RATING	POWER USAGE	KWH/ANNUM	POWER	WEIGHT (kg)	PRICE (RRP)
HW40	White	4	305L	R600a	+2°C / +10°C	H1850 x W595 x D640	B	127W	323	13amp	78	£935
HS40	Stainless Steel	4	305L	R600a	+2°C / +10°C	H1850 x W595 x D640	B	127W	323	13amp	78	£1039
LW40	White	5	305L	R290	-10°C / -20°C	H1850 x W595 x D640	B	210W	795	13amp	79	£985
LS40	Stainless Steel	5	305L	R290	-10°C / -20°C	H1850 x W595 x D640	B	210W	795	13amp	79	£1065
HW60	White	4	533L	R290	+2°C / +10°C	H1850 x W775 x D750	C	160W	486	13amp	99	£1126
HS60	Stainless Steel	4	533L	R290	+2°C / +10°C	H1850 x W775 x D750	C	160W	486	13amp	99	£1307
LW60	White	5	550L	R290	-10°C / -20°C	H1850 x W775 x D750	B	220W	895	13amp	103	£1317
LS60	Stainless Steel	5	550L	R290	-10°C / -20°C	H1850 x W775 x D750	B	220W	895	13amp	103	£1349

OPTIONAL EXTRAS (Applicable Units)	PRICE (RRP)	OPTIONAL EXTRAS (Applicable Units)	PRICE (RRP)
Shelf (HW40,HS40)	£20	Gasket (HW60,HS60,LW60,LS60)	£28
Shelf (HW60,HS60)	£30	Castor kit, supply & fit (HW40,HS40,LW40,LS40)	£231
Gasket (HW40,HS40,LW40,LS40)	£20	Castor kit, supply & fit (HW60,HS60,LW60,LS60)	£247





## SINGLE GLASS DOOR STAINLESS STEEL REFRIGERATOR

### Description

Featuring a double glazed glass door and stainless steel exterior, the new Blizzard upright units are a great way of uplifting your cold storage display. Inside the HSG models you can find 4 adjustable shelves and a easy clean white ABS interior.

The single door is reversible making the storage display units versatile and adaptable to your available space. The units feature a lock fitted as standard, rear rollers, adjustable front feet and dixell controller.

3  
YEAR  
WARRANTY

LED  
LIGHTING

CLIMATE  
CLASS 4

### Features

- Double glazed glass door
- Stainless Steel exterior
- White ABS Interior
- LED Lights
- Reversible door
- Lock fitted as standard
- 4 adjustable shelves supplied
- Replaceable door gasket
- Rollers to rear, adjustable feet to the front

MODEL	SHELVES	GROSS CAPACITY	REFRIGERANT	TEMPERATURE RANGE	DIMENSIONS (mm)	ENERGY RATING	POWER USAGE	KWH/ ANNUM	POWER	WEIGHT (kg)	PRICE (RRP)
HSG40	4	305L	R600a	+2°C / +10°C	H1850 x W595 x D640	D	127W	323	13amp	78	£1278
HSG60	4	533L	R290	+2°C / +10°C	H1850 x W775 x D750	D	160W	486	13amp	99	£1436

OPTIONAL EXTRAS (Applicable Units)	PRICE (RRP)
Shelf (HSG40)	£20
Shelf (HSG60)	£30



# mondial

## SOLID DOOR UPRIGHT SERVICE CABINETS

### Description

The KICPR(PV) range from mondial features a white ABS interior with anti-bacterial treatment. Take your pick between the clean white laminate and the AISI 430 stainless steel finish both offering anti-touch fingerprint protection.

Featuring a "save control" system which optimises power consumption and maximises energy savings, reversible door and five adjustable shelves. The KICPV range is a fantastic solution for your meat safe refrigeration needs.



### Features

White laminated or stainless steel finish

ABS interior with antibacterial treatment

5 adjustable shelves as standard

Replaceable gaskets

Reversible door

Lock as standard

2 Adjustable front feet

MODEL	COLOUR	SHELVES	GROSS CAPACITY	REFRIGERANT	TEMPERATURE RANGE	DIMENSIONS (mm)	ENERGY RATING	POWER USAGE	KWH/ANNUM	POWER	WEIGHT (kg)	PRICE (RRP)
KICPR40LT	White	5	380L	R600a	+2°C / +10°C	H1872 x W600 x D620	D	120W	726	13amp	78	£1538
KICPR60LT	White	5	640L	R600a	+2°C / +10°C	H1872 x W775 x D740	D	120W	817	13amp	100	£1761
KICPRX40LT	Stainless Steel	5	380L	R600a	+2°C / +10°C	H1872 x W600 x D620	D	120W	726	13amp	78	£1656
KICPRX60LT	Stainless Steel	5	640L	R600a	+2°C / +10°C	H1872 x W775 x D740	D	120W	817	13amp	100	£1904
KICPV40MLT	White	5	380L	R600a	-2°C / +10°C	H1872 x W600 x D620	D	160W	617	13amp	86	£1834
KICPV60MLT	White	5	640L	R600a	-2°C / +10°C	H1872 x W775 x D740	C	145W	595	13amp	103	£2035
KICPVX40MLT	Stainless Steel	5	380L	R600a	-2°C / +10°C	H1872 x W600 x D620	D	160W	617	13amp	86	£1953
KICPVX60MLT	Stainless Steel	5	640L	R600a	-2°C / +10°C	H1872 x W775 x D740	C	145W	595	13amp	103	£2161



SOLID DOOR UPRIGHT FREEZERS

Description

The Mondial upright freezers are available in either a clean white, or the AISI 430 stainless steel exterior with an anti-fingerprint treatment. To maximise energy saving, the units are fitted with an electronic controller that optimisers power consumption ultimately lowering the running cost.

Plus gain all the top features you have come to expect with 5 fixed shelves, reversible doors, lock fitted as standard, 2 adjustable front feet and more!

2  
YEAR  
WARRANTY

CASTORS  
OPTIONAL

CLIMATE  
CLASS 4

Features

- Available in White laminated or stainless steel
- ABS interior with antibacterial treatment
- 6 Fixed shelves
- Replaceable gaskets
- Reversible door
- Lock as standard
- 2 adjustable front feet

MODEL	COLOUR	SHELVES	GROSS CAPACITY	REFRIGERANT	TEMPERATURE RANGE	DIMENSIONS (mm)	POWER USAGE	POWER	WEIGHT (kg)	PRICE (RRP)
KICN40LT	White	6	360L	R290	-15°C / -25°C	H1882 x W600 x D620	190W	13amp	77	£1719
KICN60LT	White	6	580L	R290	-15°C / -25°C	H1882 x W775 x D740	360W	13amp	100	£1987
KICNX40LT	Stainless Steel	6	360L	R290	-15°C / -25°C	H1882 x W600 x D620	190W	13amp	77	£1834
KICNX60LT	Stainless Steel	6	580L	R290	-15°C / -25°C	H1882 x W775 x D740	360W	13amp	100	£2123

OPTIONAL EXTRAS (Applicable Units)	PRICE (RRP)
Castor kit, supply & fit	£135



# GELOBOX NAPOLI ICE CREAM FREEZER

## Description

Proving that it's what's on the inside that matters, Gelobox comes with five adjustable shelves, with the capacity to hold a whopping sixty-six Napoli containers! This ice cream freezer features an automatic fan switch off when opening the self-closing door and a high temperature alarm to ensure your product is kept safely stored away!

On the outside, an interior matching pre-painted white steel exterior, four rollers and two front adjustable feet finish off the unit to perfection.

1  
YEAR  
WARRANTY

LED  
LIGHTING

CLIMATE  
CLASS 4

## Features

- Pre-painted white steel exterior & interior
- Automatic fan switch off with door opening
- Self closing door with lock
- 5 Adjustable shelves
- Holds 66 Napoli containers\*
- Decompression valve for easy door opening
- High temperature alarm
- 4 x rollers plus 2 front adjustable feet

MODEL	SHELVES	GROSS CAPACITY	REFRIGERANT	TEMPERATURE RANGE	DIMENSIONS (mm)	ENERGY RATING	POWER USAGE	KWH/ANNUM	POWER	WEIGHT (kg)	PRICE (RRP)
GELOBOXWH	5	658L	R290	-15°C / -25°C	H2020 x W667 x D895	D	232W	1154	13amp	151	£2124

\*See our full list & prices of gastronorm pans on page 5

OPTIONAL EXTRAS	PRICE (RRP)
Shelf	£53



## VENTILATED UPRIGHT STAINLESS STEEL GASTRONORM REFRIGERATION

### Description

Available in a single or double door configuration, the KXR/KXF units feature a 201 stainless steel exterior and interior. Rounded corners allow the units to be easily cleaned and maintained only helped by the ability to easily move them around thanks to the heavy duty castors that are fitted as standard on all configurations.

Self-closing doors with dwell position, 3 adjustable shelves per door, 60mm thick insulation, led lighting and more all contribute to this amazing value products success.

2

YEAR WARRANTY

LED LIGHTING

CASTORS INCLUDED

CLIMATE CLASS 4

### Features

- 201 stainless steel exterior & interior
- Internal corners rounded to aid cleaning
- 3 adjustable GN2/1 shelves supplied per door, shelf size 535 x 650 mm
- LED lighting
- Lock fitted as standard
- Heavy duty castors as standard
- Suitable for fresh meat storage
- Self closing door(s) with dwell position

MODEL	DOORS	SHELVES	GROSS CAPACITY	REFRIGERANT	TEMPERATURE RANGE	DIMENSIONS (mm)	ENERGY RATING	POWER USAGE	KWH/ ANNUM	POWER	WEIGHT (kg)	PRICE (RRP)
KXR600	1	3	600L	R290	-2°C / +8°C	H2000 x W680 x D840	D	195W	815	13amp	125	£1272
KXF600	1	3	600L	R290	-18°C / -22°C	H2000 x W680 x D840	E	450W	2826	13amp	132	£1435
KXR1200	2	6	1200L	R290	-2°C / +8°C	H2000 x W1340 x D840	D	380W	1382	13amp	213	£1621
KXF1200	2	6	1200L	R290	-18°C / -22°C	H2000 x W1340 x D840	E	700W	4317	13amp	221	£1737

OPTIONAL EXTRAS (Applicable Units)	PRICE (RRP)
Shelf & guide pair	£68
Gasket	£44





# VENTILATED UPRIGHT STAINLESS STEEL GASTRONORM REFRIGERATION

## Description

The Blizzard BF/BR range is the perfect range for those looking for a larger storage solution. Built with high grade 304 stainless steel and heavy duty castors fitted as standard the units are built to last and thanks to the rounded internal corners, replaceable door gaskets and 4 adjustable shelves are easy to clean too!

Both models come with LED lighting, locks, self closing doors (with dwell position) and 60mm thick insulation as standard. The BR model is suitable for storing fresh meat.

3  
YEAR  
WARRANTY

LED  
LIGHTING

CASTORS  
INCLUDED

CLIMATE  
CLASS 4

## Features

- High grade 304 stainless steel exterior & interior
- Internal corners rounded to aid cleaning
- 4 adjustable GN2/1 shelves supplied per door, shelf size 535 x 650 mm
- 60 mm thick insulation
- Lock fitted as standard
- Suitable for fresh meat storage
- LED lighting
- Self closing reversible door with dwell position

MODEL	DOORS	SHELVES	GROSS CAPACITY	REFRIGERANT	TEMPERATURE RANGE	DIMENSIONS (mm)	ENERGY RATING	POWER USAGE	KWH/ANNUM	POWER	WEIGHT (kg)	PRICE (RRP)
BR1SS	1	4	650L	R290	-2°C / +8°C	H2010 x W740 x D840	C	215W	554	13amp	136	£1822
BF1SS	1	4	650L	R290	-18°C / -22°C	H2010 x W740 x D840	D	480W	2278	13amp	141	£2001
BR2SS	2	8	1300L	R290	-2°C / +8°C	H2010 x W1480 x D840	D	440W	1376	13amp	213	£3196
BF2SS	2	8	1300L	R290	-18°C / -22°C	H2010 x W1480 x D840	D	780W	4030	13amp	226	£3390

OPTIONAL EXTRAS (Applicable Units)	PRICE (RRP)
Shelf & guide pair	£83
Gasket	£67



BR2SSCR

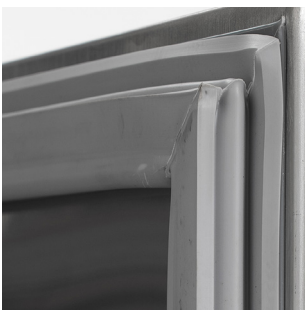

## VENTILATED UPRIGHT STAINLESS STEEL GLASS DOOR GASTRONORM REFRIGERATION

### Description

Featuring a high grade 304 stainless steel exterior and interior construction, double glazed self-closing door(s) and LED lighting, the BF/BR-CR range is equipped with everything you can find on its solid door counterpart plus so much more!

The low temperatures that the BR models offer, are suitable for fresh meat storage and you can be assured you won't be faced with condensation in either unit thanks to the heated element built into the glazing.

3  
YEAR  
WARRANTY

LED  
LIGHTING

CASTORS  
INCLUDED

CLIMATE  
CLASS 4

### Features

- High grade 304 stainless steel exterior & interior
- Internal corners rounded to aid cleaning
- 4 adjustable GN2/1 shelves supplied per door, shelf size 535 x 650 mm
- Double glazed door
- Self closing door(s) with dwell position
- Reversible door
- LED lighting
- Suitable for fresh meat storage

MODEL	DOORS	SHELVES	GROSS CAPACITY	REFRIGERANT	TEMPERATURE RANGE	DIMENSIONS (mm)	ENERGY RATING	POWER USAGE	KWH/ANNUM	POWER	WEIGHT (kg)	PRICE (RRP)
BR1SSCR	1	4	650L	R290	-2°C / +8°C	H2010 x W740 x D858	B	215W	755	13amp	136	£1919
BF1SSCR	1	4	650L	R290	-15°C / -18°C	H2010 x W740 x D858	D	480W	3226	13amp	141	£2437
BR2SSCR	2	8	1300L	R290	-2°C / +8°C	H2010 x W1480 x D858	B	440W	1710	13amp	213	£3224
BF2SSCR	2	8	1300L	R290	-15°C / -18°C	H2010 x W1480 x D858	D	780W	5520	13amp	226	£3446

OPTIONAL EXTRAS (Applicable Units)	PRICE (RRP)
Shelf & guide pair	£83
Gasket	£67

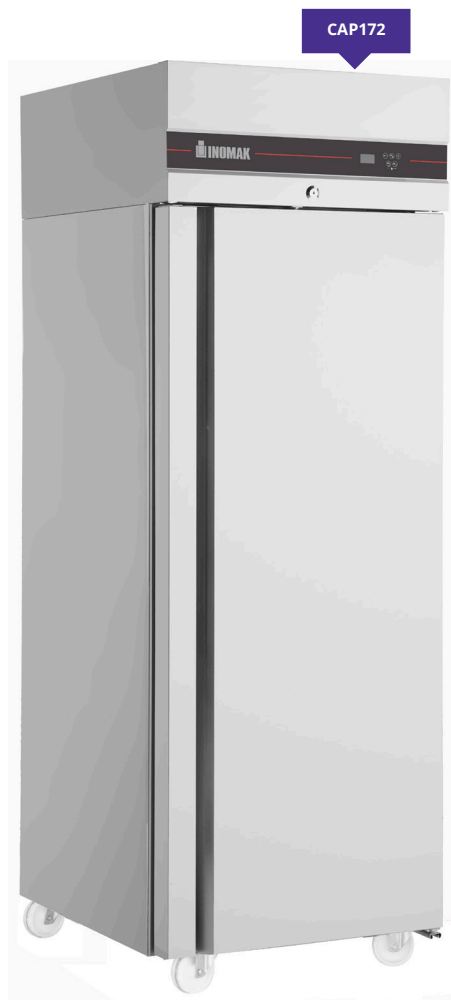

## PREMIUM SOLID DOOR UPRIGHT REFRIGERATION

### Description

Featuring high grade AISI 304 stainless steel exterior and interior the Inomak premium range is perfect for fresh meat storage and looks the part too! Available in both full and slim line depths along with a choice of custom RAL colours. Please note custom RAL colours are made to order therefore come with longer lead times.

All models come with self closing doors, replaceable door gasket, lock, 4 shelves per door and heavy duty castors as standard. The epoxy coated evaporator and low maintenance condenser allow for minimal maintenance work.



### Features

- High grade AISI 304 stainless steel exterior & interior
- 4 x GN2/1 shelves per door
- Self closing door
- Replaceable door gasket
- Reversible door
- Lock as standard
- Heavy duty castors as standard (SL Single doors separately)
- Epoxy coated evaporator to resist corrosion

MODEL	DOORS	SHELVES	GROSS CAPACITY	REFRIGERANT	TEMPERATURE RANGE	DIMENSIONS (mm)	ENERGY RATING	POWER USAGE	KWH/ ANNUM	POWER	WEIGHT (kg)	PRICE (RRP)
CAP172	1	4	654L	R290	-2°C / +8°C	H2115 x W720 x D868	D	615W	796	13amp	143	£2586
CBP172	1	4	654L	R290	-10°C / -22°C	H2115 x W720 x D868	D	606W	2336	13amp	145	£3095
CEP2144	2	8	1432L	R290	-2°C / +8°C	H2115 x W1440 x D868	E	836W	1898	13amp	222	£3805
CFP2144	2	8	1432L	R290	-10°C / -22°C	H2115 x W1440 x D868	D	990W	4380	13amp	234	£4354
CAP172SL	1	4	560L	R290	-2°C / +8°C	H2115 x W720 x D768	D	526W	693	13amp	135	£2494
CBP172SL	1	4	560L	R290	-10°C / -22°C	H2115 x W720 x D768	D	598W	2044	13amp	144	£3002
CEP2144SL	2	8	1227L	R290	-2°C / +8°C	H2115 x W1440 x D768	E	896W	1569	13amp	207	£3661
CFP2144SL	2	8	1227L	R290	-10°C / -22°C	H2115 x W1440 x D768	D	797W	4124	13amp	212	£4210



PREMIUM SOLID DOOR UPRIGHT REFRIGERATION IN BLACK

Description

The already outstanding refrigeration range from Inomak, looks even better in black. Equipped with a user friendly digital controller with temperature display that you can trust. The refrigerators are suitable for safe fresh meat storage, thanks to their ability to reach lower temperatures.

Ventilated cooling, allows for good circulation of the airflow throughout the unit, ensuring all contents experience the same temperature.

3  
YEAR  
WARRANTY

SPECIAL  
ORDER

CASTORS  
INCLUDED

LED  
LIGHTING

CLIMATE  
CLASS 5

Features

- High grade AISI 304 stainless steel exterior & interior
- 4 x GN2/1 shelves per door
- Self closing door
- Replaceable door gasket
- Reversible door
- Lock as standard
- Heavy duty castors as standard
- Epoxy coated evaporator to resist corrosion

MODEL	DOORS	SHELVES	GROSS CAPACITY	REFRIGERANT	TEMPERATURE RANGE	DIMENSIONS (mm)	ENERGY RATING	POWER USAGE	KWH/ ANNUM	POWER	WEIGHT (kg)	PRICE (RRP)
CAP172BK	1	4	654L	R290	-2°C / +8°C	H2115 x W720 x D868	D	615W	796	13amp	143	POA
CBP172BK	1	4	654L	R290	-10°C / -22°C	H2115 x W720 x D868	D	606W	2336	13amp	145	POA
CEP2144BK	2	8	1432L	R290	-2°C / +8°C	H2115 x W1440 x D868	E	836W	1898	13amp	222	POA
CFP2144BK	2	8	1432L	R290	-10°C / -22°C	H2115 x W1440 x D868	D	990W	4380	13amp	234	POA
CAP172SLBK	1	4	560L	R290	-2°C / +8°C	H2115 x W720 x D768	D	526W	693	13amp	135	POA
CBP172SLBK	1	4	560L	R290	-10°C / -22°C	H2115 x W720 x D768	D	598W	2044	13amp	144	POA
CEP2144SLBK	2	8	1227L	R290	-2°C / +8°C	H2115 x W1440 x D768	E	896W	1569	13amp	207	POA
CFP2144SLBK	2	8	1227L	R290	-10°C / -22°C	H2115 x W1440 x D768	D	797W	4124	13amp	212	POA



## PREMIUM UPRIGHT GLASS DOOR REFRIGERATION

### Description

The glass door upright range from Inomak is the perfect addition to any professional kitchen. All models are equipped with triple glazed door(s) and the anti-fog film on the freezer units makes condensation a problem of the past.

Features such as self closing door(s), heavy duty castors, door locks, 4 shelves per door supplied as standard and so much more top off this unit to be by far one of the most premium high standard refrigeration units on the market.



### Features

High grade AISI 304 stainless steel exterior & interior

4 x GN2/1 shelves per door

Shelf with denser wires

Internal LED lighting

Triple glazed door

Lock as standard

Heavy duty castors as standard

Replaceable door gasket

MODEL	DOORS	SHELVES	GROSS CAPACITY	REFRIGERANT	TEMPERATURE RANGE	DIMENSIONS (mm)	ENERGY RATING	POWER USAGE	KWH/ ANNUM	POWER	WEIGHT (kg)	PRICE (RRP)
CAP172CR	1	4	654L	R290	-2°C / +8°C	H2115 x W720 x D905	B	636W	968	13amp	160	£2885
CBP172CR	1	4	654L	R290	-10°C / -18°C	H2115 x W720 x D905	D	627W	3796	13amp	162	£3463
CEP2144CR	2	8	1432L	R290	-2°C / +8°C	H2115 x W1440 x D905	D	878W	4015	13amp	256	£4401
CFP2144CR	2	8	1432L	R290	-10°C / -18°C	H2115 x W1440 x D905	E	1032W	8286	13amp	280	£5089





## PREMIUM UPRIGHT GLASS DOOR REFRIGERATION IN BLACK

### Description

Your refrigerated storage could not look better than Inomak's glass door units in black, designed with convenience and performance in mind, the glass door is not only attractive but highly efficient. Featuring internal LED lighting that puts the contents on clear display.

Equipped with locking doors, heavy duty castors as standard and ventilated cooling that's easily monitored and controlled using a digital temperature display.

3  
YEAR  
WARRANTY

SPECIAL  
ORDER

CASTORS  
INCLUDED

LED  
LIGHTING

CLIMATE  
CLASS 4

### Features

- High grade AISI 304 stainless steel exterior & interior
- 4 x GN2/1 shelves per door
- Shelf with denser wires
- Internal LED lighting
- Triple glazed door
- Lock as standard
- Heavy duty castors as standard
- Replaceable door gasket

MODEL	DOORS	SHELVES	GROSS CAPACITY	REFRIGERANT	TEMPERATURE RANGE	DIMENSIONS (mm)	ENERGY RATING	POWER USAGE	KWH/ ANNUM	POWER	WEIGHT (kg)	PRICE (RRP)
CAP172BK-CR	1	4	654L	R290	-2°C / +8°C	H2115 x W720 x D905	B	636W	968	13amp	160	POA
CBP172BK-CR	1	4	654L	R290	-10°C / -18°C	H2115 x W720 x D905	D	627W	3796	13amp	162	POA
CEP2144BK-CR	2	8	1432L	R290	-2°C / +8°C	H2115 x W1440 x D905	D	878W	4015	13amp	256	POA
CFP2144BK-CR	2	8	1432L	R290	-10°C / -18°C	H2115 x W1440 x D905	E	1032W	8286	13amp	280	POA



## UPRIGHT SLIMLINE SOLID & GLASS DOOR REFRIGERATION

### Description

Available either with solid or glass door(s), the Infrico range will fulfil all of your refrigeration needs. The replaceable door gasket and rounded internal corners, make clean up quick and painless. The refrigerators are lifted off the ground by adjustable legs for easy access underneath the units.

Ventilated cooling ensures that the refrigerators are perfect for fresh meat storage and thanks to the vast amount of choice will be perfect for all situations.



### Features

High grade AISI 304 stainless steel exterior and interior

Internal LED illumination

Rounded internal corners for easy cleaning

3 shelves per door

Replaceable door gasket

Available with Double glazed doors

Adjustable legs

MODEL	DOORS	SHELVES	GROSS CAPACITY	REFRIGERANT	TEMPERATURE RANGE	DIMENSIONS (mm)	ENERGY RATING	POWER USAGE	KWH/ANNUM	POWER	WEIGHT (kg)	PRICE (RRP)
AGN301	1	3	325L	R290	-2°C / +8°C	H2100 x W482 x D695	C	187W	511	13amp	127	£2879
AGN602	2	6	745L	R290	-2°C / +8°C	H2100 x W974 x D695	C	372W	675	13amp	181	£3871
AGN301BT	1	3	325L	R290	-18°C / -22°C	H2100 x W482 x D695	D	452W	1763	13amp	129	£3619
AGN602BT	2	6	745L	R290	-18°C / -22°C	H2100 x W974 x D695	D	671W	3365	13amp	172	£4919
AGN602MIX	2	6	325L 325L	R290	-2°C / +6°C -18°C / -22°C	H2100 x W974 x D695	D	852W	3110	13amp	204	£5665
AGN300CR	1	3	325L	R290	+2°C / +6°C	H2100 x W482 x D695	C	187W	511	13amp	136	£3144
AGN600CR	2	6	745L	R290	+2°C / +6°C	H2100 x W974 x D695	C	372W	675	13amp	199	£4593

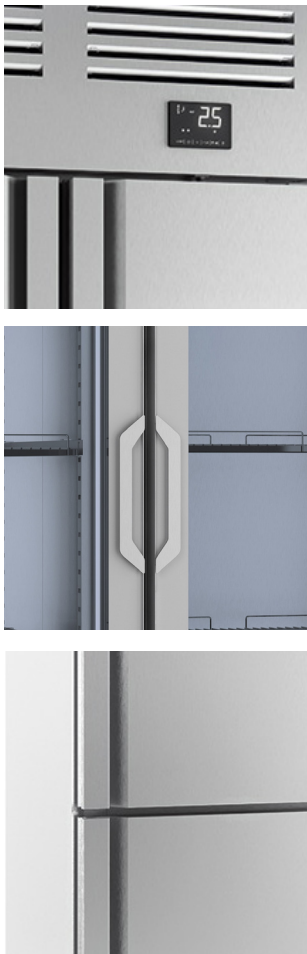

## UPRIGHT SOLID & GLASS DOOR REFRIGERATION

### Description

The reach-in refrigerators feature high grade AISI 304 stainless steel exterior and interior that offers a modern and practical design, which can be further enhanced with an addition of a glass door. The rounded internal corners make clean up easy, allowing for safe fresh meat storage on all solid door units.

LED lighting, adjustable legs and a digital controller with temperature display are only some of the features that make this range worth the investment.

2

YEAR WARRANTY

SPECIAL ORDER

LED LIGHTING

CLIMATE CLASS 4

### Features

- High grade AISI 304 stainless steel exterior & interior
- LED internal lighting
- Supplied with 3 shelves per door
- Rounded internal corners for easy cleaning
- Adjustable legs
- Replaceable door
- Available with double glazed doors

MODEL	DOORS	SHELVES	GROSS CAPACITY	REFRIGERANT	TEMPERATURE RANGE	DIMENSIONS (mm)	ENERGY RATING	POWER USAGE	KWH/ANNUM	POWER	WEIGHT (kg)	PRICE (RRP)
AN501TF	1	3	500L	R290	-2°C / +8°C	H2060 x W687 x D700	C	190W	529	13amp	139	£2938
AN1002TF	2	6	1110L	R290	-2°C / +8°C	H2060 x W1385 x D700	B	370W	923	13amp	196	£4341
AEX500-TF	1	4	500L	R134a	+2°C / +8°C	H2060 x W687 x D700	-	727W	4015	13amp	161	£3537
AEX1000-TF	2	8	1110L	R134a	+2°C / +8°C	H2060 x W1385 x D700	-	1030W	8286	13amp	253	£5385
AN501BT	1	3	500L	R290	-18°C / -22°C	H2060 x W687 x D700	D	600W	529	13amp	142	£3994
AN1002BT	2	6	1110L	R290	-18°C / -22°C	H2060 x W1385 x D700	D	670W	529	13amp	213	£5385
AN501BT-CR	1	4	500L	R290	-18°C / -22°C	H2060 x W687 x D700	-	974W	346	13amp	156	£4968
AN1002BT-CR	2	8	1110L	R290	-18°C / -22°C	H2060 x W1385 x D700	-	1744W	637	13amp	244	£7318



NEW UPRIGHT SOLID DOOR FISH REFRIGERATOR WITH TRAYS

Description

Brand new for 2024 the BR1SS-FISH is a well needed addition to the Blizzard storage refrigeration line up and adds another arm in the specialist refrigeration offering from Pentland.

An excellent use of the already popular BR/BF range design utilises its high grade 304 stainless steel build, high quality durable castors and self-closing reversible door with dwell position in conjunction with all new features perfect for storing fish in its 7 included trays as standard.

3  
YEAR  
WARRANTY

NEW  
ARRIVAL

CLIMATE  
CLASS 4

Features

- High grade 304 stainless steel
- Internal corners rounded to aid cleaning
- Comes as standard with 7 fish trays
- 60mm thick insulation
- Lock fitted as standard
- Suitable for fish storage
- LED Lighting

MODEL	TRAYS SUPPLIED	GROSS CAPACITY	REFRIGERANT	TEMPERATURE RANGE	DIMENSIONS (mm)	ENERGY RATING	POWER	WEIGHT (kg)	PRICE (RRP)
BR1SS-FISH	7	600	R290	-2°C / +8°C	H2010 x W680 x D810	D	13amp	108	£1904





AGB701MDA



## UPRIGHT GLASS DOOR MEAT AGER

### Description

The AGB series from Infrico is the perfect addition to any food establishment who are looking to not only age their meats in a easy, safe and controlled way but in a stylish one too.

Available in both stainless steel and black finishes this unit utilises a full length glass door opening and LED lighting to highlight the meat aging as a spectacle to be viewed. Add to this key quality of life additions such as door locks, digital controller & magnetic gasket and we find a perfect addition to the Pentland product offering.

2  
YEAR  
WARRANTY

SPECIAL  
ORDER

LED  
LIGHTING

CLIMATE  
CLASS 4

### Features

- High grade 304 stainless steel
- High density polyurethane insulation with 75mm thickness
- Height adjustable stainless steel legs
- LED interior lighting
- Self closing door
- Lock fitted as standard
- Magnetic gasket
- Digital controller with temperature & humidity control

MODEL	FINSIH	GROSS CAPACITY	REFRIGERANT	TEMPERATURE RANGE	DIMENSIONS (mm)	POWER	WEIGHT (kg)	PRICE (RRP)
AGB701MDA	Stainless Steel	560	R290	+2°C / +16°C	H2130 x W687 x D868	13amp	159	£5781
AGB701MDB	Black	560	R290	+2°C / +16°C	H2130 x W687 x D868	13amp	159	£6121



NEW UPRIGHT GLASS DOOR  
DRY AGE CABINET

Description

Brand new for 2024 the Inomak DRYB172 is the perfect addition to any butchers, farm shop, restaurant or cafe looking to provide high quality meats to its customers in a gorgeously presented package.

With its quality build as per Inomaks excellent standards this meat ager resembles somewhat more of a piece of exquisite furniture than that of a commercial fridge but thanks to its highly adjustable humidity controls, triple glazed glass and soft air flow technology will never fall short of the technical requirements of its users!

2  
YEAR  
WARRANTY

SPECIAL  
ORDER

LED  
LIGHTING

Features

- High grade 304 stainless steel
- Automatic evaporation of condensate water
- Triple glazed glass door for maximum energy savings
- Drain valve as standard
- Lock fitted as standard
- Height adjustable stainless steel legs
- LED Lighting
- Humidity adjustable (water connection NOT required)

MODEL	SHELVES SUPPLIED	REFRIGERANT	OPERATING HUMIDITY	TEMPERATURE RANGE	DIMENSIONS (mm)	POWER	PRICE (RRP)
DRYB172	4	R290	60-90%	0°C / +10°C	H2100 x W720 x D860	13amp	£5074

OPTIONAL EXTRAS (Applicable Units)	PRICE (RRP)
Hanging Kit (2 pieces)	£74

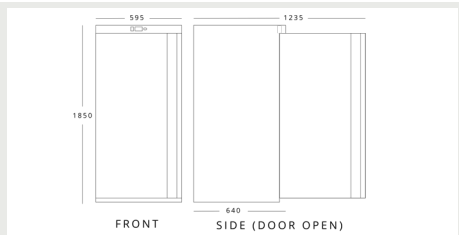

**BLIZZARD HW40(SS)**  
H 1850mm W 595mm D 640mm

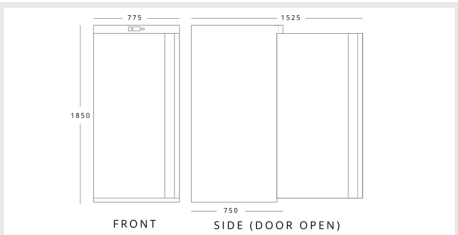

**BLIZZARD HW60(SS)**  
H 1850mm W 775mm D 750mm

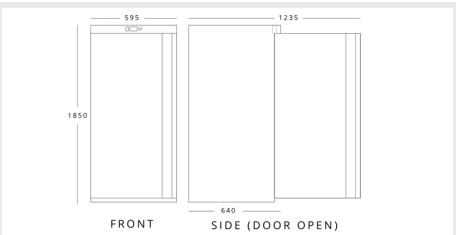

**BLIZZARD LW40(SS)**  
H 1850mm W 595mm D 640mm

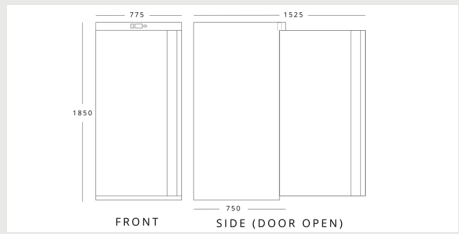

**BLIZZARD LW60(SS)**  
H 1850mm W 775mm D 750mm

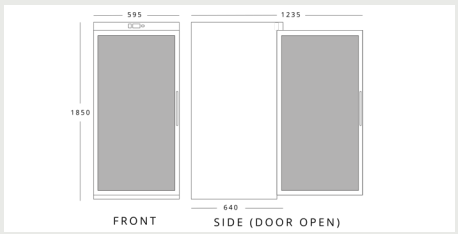

**BLIZZARD HSG40**  
H 1850mm W 595mm D 640mm

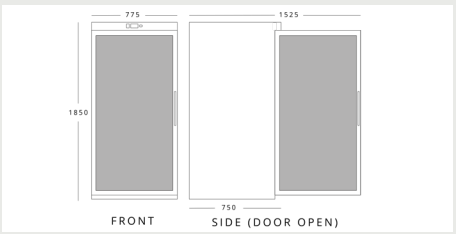

**BLIZZARD HSG60**  
H 1850mm W 775mm D 750mm

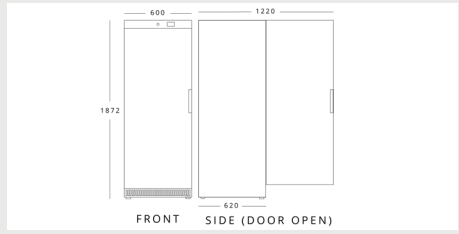

**MONDIAL KICPR40LT(SS)**  
H 1872mm W 600mm D 620mm

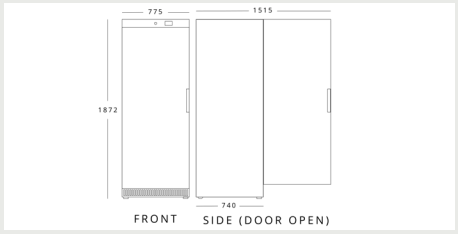

**MONDIAL KICPR60LT(SS)**  
H 1872mm W 775mm D 740mm

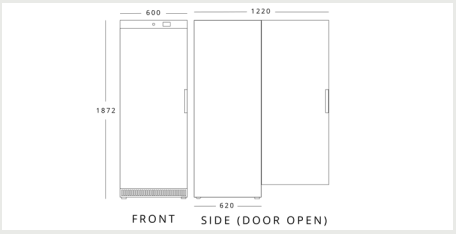

**MONDIAL KICPV40MLT(SS)**  
H 1872mm W 600mm D 620mm

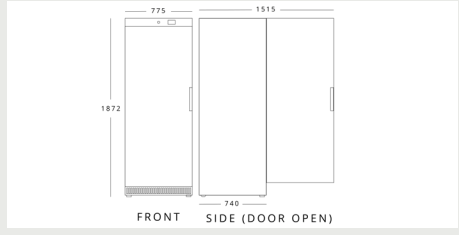

**MONDIAL KICPV60MLT(SS)**  
H 1872mm W 775mm D 740mm

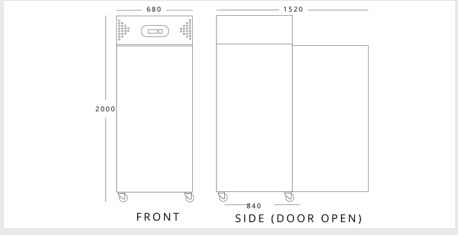

**KOLDBOX KXR600**  
H 2000mm W 680mm D 840mm

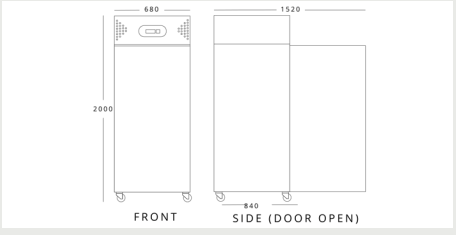

**KOLDBOX KXF600**  
H 2000mm W 680mm D 840mm

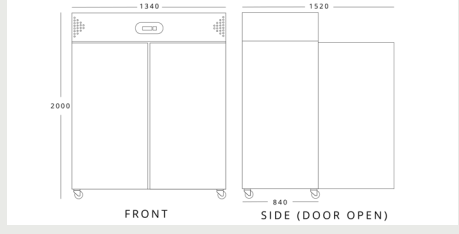

**KOLDBOX KXR1200**  
H 2000mm W 1340mm D 840mm

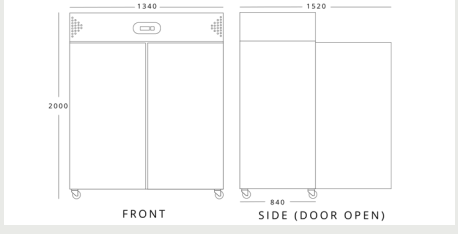

**KOLDBOX KXF1200**  
H 2000mm W 1340mm D 840mm

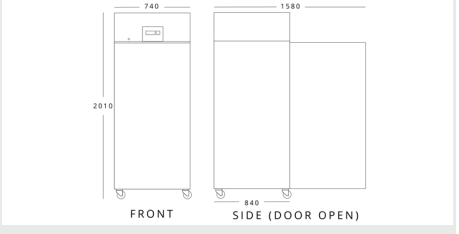

**BLIZZARD BR1SS**  
H 2010mm W 740mm D 840mm

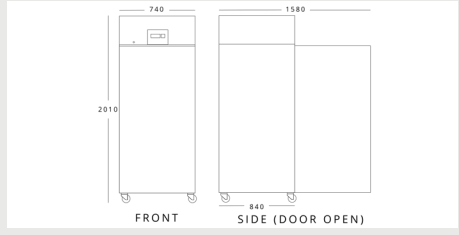

**BLIZZARD BF1SS**  
H 2010mm W 740mm D 840mm

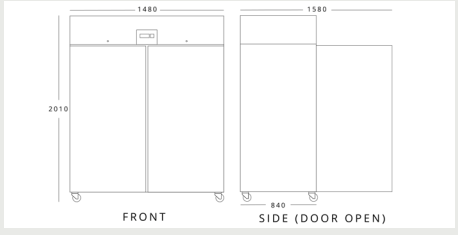

**BLIZZARD BR2SS**  
H 2010mm W 1480mm D 840mm

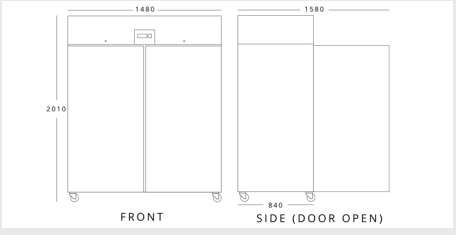

**BLIZZARD BF2SS**  
H 2010mm W 1480mm D 840mm

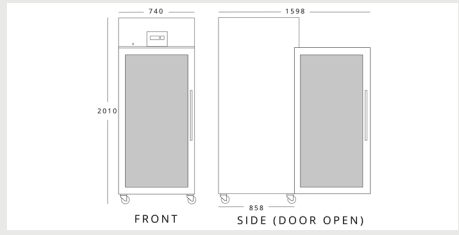

**BLIZZARD BR1SS-CR**  
H 2010mm W 740mm D 858mm

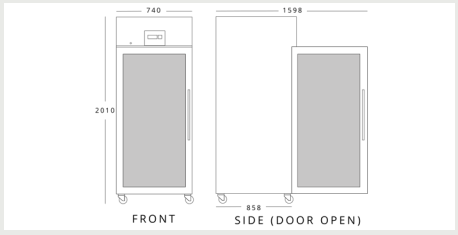

**BLIZZARD BF1SS-CR**  
H 2010mm W 740mm D 858mm

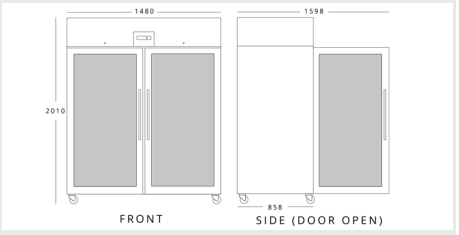

**BLIZZARD BR2SS-CR**  
H 2010mm W 1480mm D 858mm

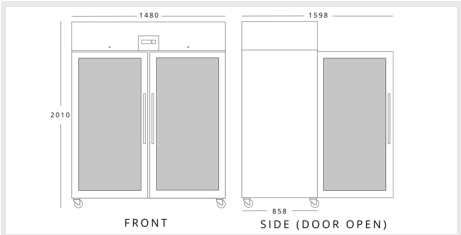

**BLIZZARD BF2SS-CR**  
H 2010mm W 1480mm D 858mm

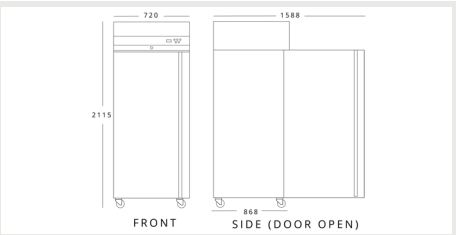

**INOMAK CAP172(BK)**  
H 2115mm W 720mm D 868mm

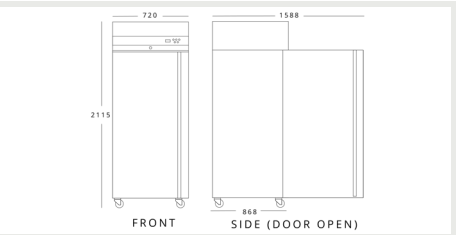

**INOMAK CBP172(BK)**  
H 2115mm W 720mm D 868mm

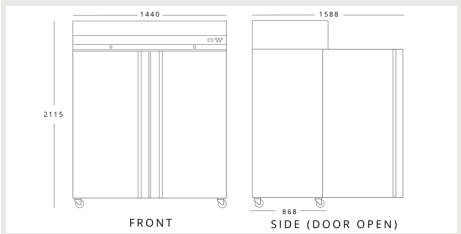

**INOMAK CEP2144(BK)**  
H 2115mm W 1440mm D 868mm

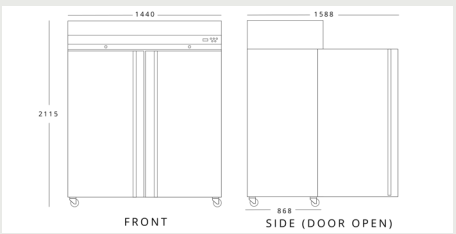

**INOMAK CFP2144(BK)**  
H 2115mm W 1440mm D 868mm

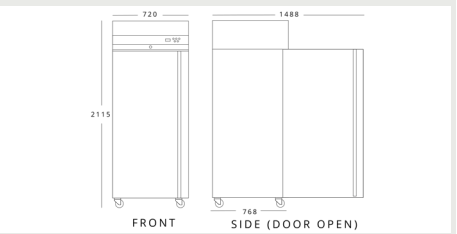

**INOMAK CBP172SL(BK)**  
H 2115mm W 720mm D 768mm

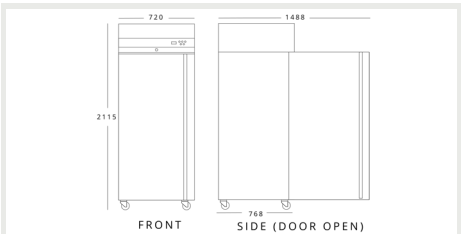

**INOMAK CBP172SL(BK)**  
H 2115mm W 720mm D 768mm

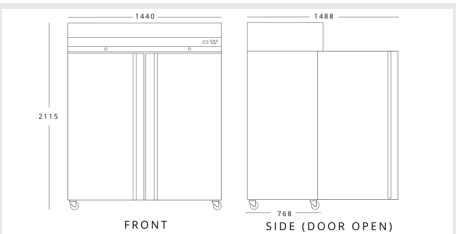

**INOMAK CEP2144SL(BK)**  
H 2115mm W 1440mm D 768mm

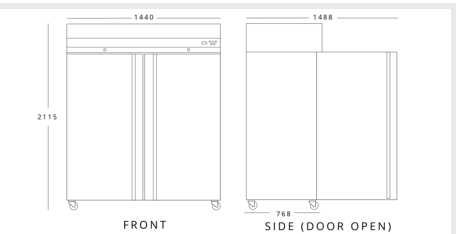

**INOMAK CFP2144SL(BK)**  
H 2115mm W 1440mm D 768mm

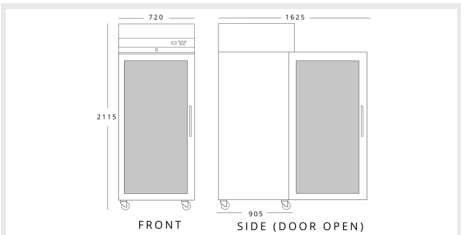

**INOMAK CAP172CR(BK)**  
H 2115mm W 720mm D 905mm

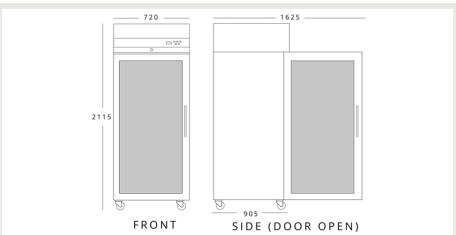

**INOMAK CBP172CR(BK)**  
H 2115mm W 720mm D 905mm

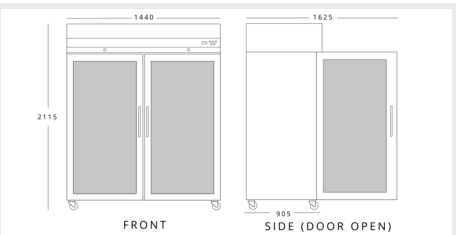

**INOMAK CEP2144CR(BK)**  
H 2115mm W 1440mm D 905mm

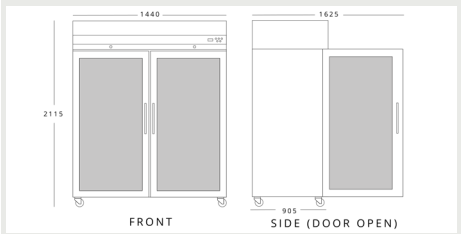

**INOMAK CFP2144CR(BK)**  
H 2115mm W 1440mm D 905mm

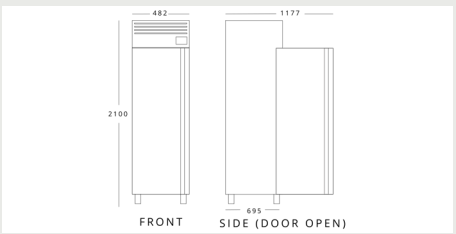

**INFRIKO AGN301**  
H 2100mm W 482mm D 695mm

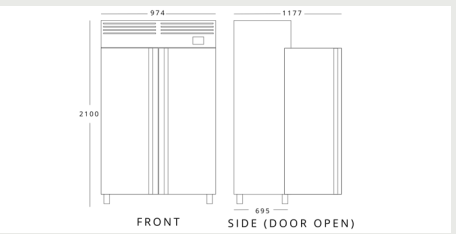

**INFRIKO AGN602**  
H 2100mm W 974mm D 695mm

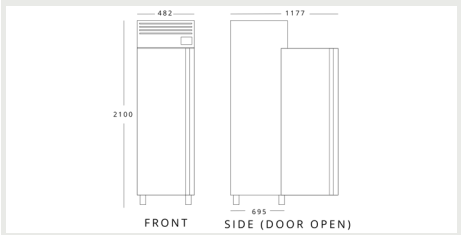

**INFRIKO AGN301BT**  
H 2100mm W 482mm D 695mm

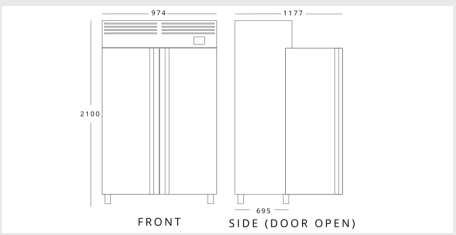

**INFRIKO AGN602BT**  
H 2100mm W 974mm D 695mm

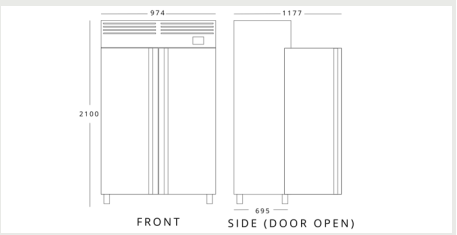

**INFRIKO AGN602MIX**  
H 2100mm W 974mm D 695mm

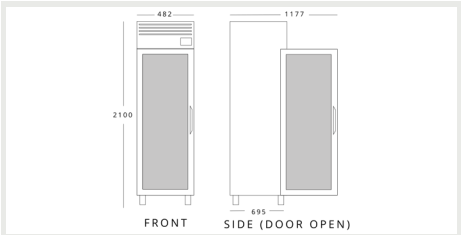

**INFRIKO AGN300CR**  
H 2100mm W 482mm D 695mm

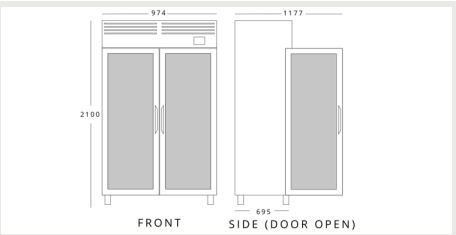

**INFRIKO AGN600CR**  
H 2100mm W 974mm D 695mm

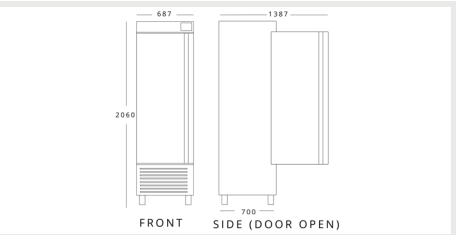

**INFRIKO AN501TF**  
H 2060mm W 687mm D 700mm





UCFR280



## COMPACT CONFIGURABLE REFRIGERATED WORKSTATION

### Description

If you're looking for an affordable and easily accessible workstation - look no further! Featuring high grade 304 stainless steel exterior and white, easy-clean ABS interior, this unit has it all. You can choose from a wide variety of models, which are largely configurable. The fitted castor wheels allow for easy movement of the unit.

In an effort to help you keep the walls clean, the stainless steel worktop comes accompanied with an up stand to finish off the unit perfectly.

3

YEAR WARRANTY

CASTORS INCLUDED

CLIMATE CLASS 4

### Features

- High grade 304 stainless steel exterior
- White ABS Interior
- Stainless steel worktop with 50mm up stand
- Lock fitted as standard to both units
- UCR140 - Adjustable shelves
- UCF140 - Fixed shelves
- Replaceable door gaskets
- Castors fitted as standard

MODEL	SHELVES/ BASKETS	GROSS CAPACITY	REFRIGERANT	TEMPERATURE RANGE	DIMENSIONS (mm)	POWER USAGE	POWER	WEIGHT (kg)	PRICE (RRP)
UCFR280	3 / 3	115L + 145L	R600a	+2°C / +8°C -16°C / -24°C	H926 x W1200 x D607	135W + 135W	2 x 13amp	99	£2117
UCRR280	6 / 0	145L + 145L	R600a	+2°C / +8°C	H926 x W1200 x D607	135W + 135W	2 x 13amp	96	£2117
UCFF280	0 / 6	115L + 115L	R600a	-16°C / -24°C	H926 x W1200 x D607	135W + 135W	2 x 13amp	102	£2117

OPTIONAL EXTRAS (Applicable Units)	PRICE (RRP)
Gasket	£62

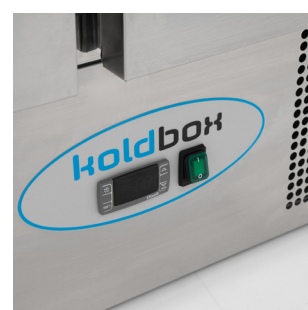

## COMPACT SOLID DOOR STAINLESS STEEL GASTRONORM COUNTER

### Description

Featuring 201 stainless steel exterior and interior, the KoldBox compact storage counters are a great low budget option for any kitchen. This range was designed with convenience and efficiency in mind and thanks to its rounded corners and removable condenser filter and door gaskets it achieves just that!

The units include one adjustable shelf per door, 35mm insulation, dixell digital controller and the option to be mounted to castors.



### Features

- 201 stainless steel exterior & interior
- Internal corners rounded to aid cleaning
- 1 x adjustable GN1/1 shelf per door
- Replaceable door gasket
- 35mm insulation
- 4 feet
- Removable condenser filter for cleaning

MODEL	GROSS CAPACITY	REFRIGERANT	TEMPERATURE RANGE	DIMENSIONS (mm)	ENERGY RATING	POWER USAGE	KWH / ANNUM	POWER	WEIGHT (kg)	PRICE (RRP)
KXCC2	240L	R600a	+2°C / +8°C	H876 x W903 x D700	<b>D</b>	170W	1205	13amp	86	<b>£814</b>
KXCC3	368L	R290	+2°C / +8°C	H876 x W1368 x D700	<b>E</b>	240W	1825	13amp	126	<b>£1181</b>

OPTIONAL EXTRAS (Applicable Units)	PRICE (RRP)
Shelf & guides pair	<b>£51</b>
Castor kit, supply & fit (KXCC2)	<b>£97</b>
Castor kit, supply & fit (KXCC3)	<b>£106</b>
Gasket	<b>£44</b>



BCC2

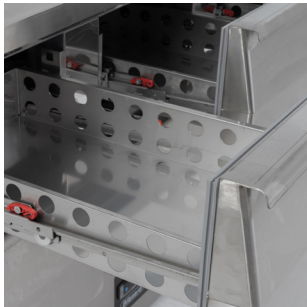

COMPACT GASTRONORM COUNTERS WITH DOORS OR DRAWERS

Description

The exterior and interior are made out of high grade AISI 304 stainless steel, which is ideal for any food related applications due to its high durability against oxidising acids, making the surfaces easy to sanitise. To aid cleaning, the internal corners are rounded and the door gasket and condenser filter are removable.

The Blizzard compact storage counters can either include doors or drawers depending on your preference. All units come with adjustable feet plus the option for castors.

3  
YEAR  
WARRANTY

CASTORS  
OPTIONAL

CLIMATE  
CLASS 4

Features

- High grade AISI 304 stainless steel exterior & interior
- Available in both solid door and multi-drawer configuration
- Internal corners rounded to aid cleaning
- 1 x adjustable GN1/1 shelf per door
- Adjustable feet
- Replaceable door gasket
- 35mm insulation
- Easily removable condenser filter for cleaning

	MODEL	DOORS (DRAWERS)	GROSS CAPACITY	REFRIGERANT	TEMPERATURE RANGE	DIMENSIONS (mm)	ENERGY RATING	POWER USAGE	KWH/ ANNUM	POWER	WEIGHT (kg)	PRICE (RRP)
NEW	BCC1	1	109L	R600a	+2°C / +8°C	H876 x W435 x D700	B	120W	629	13amp	47	£810
	BCC2	2	240L	R600a	+2°C / +8°C	H876 x W903 x D700	C	170W	991	13amp	100	£1179
	BCC3	3	368L	R290	+2°C / +8°C	H876 x W1368 x D700	D	240W	1432	13amp	132	£1539
NEW	BCC1-2D	(2)	109L	R600a	+2°C / +8°C	H876 x W435 x D700	C	120W	799	13amp	53	£1044
	BCC2-4D	(4)	240L	R600a	+2°C / +8°C	H876 x W903 x D700	C	170W	991	13amp	114	£1854
	BCC3-6D	(6)	368L	R290	+2°C / +8°C	H876 x W1368 x D700	D	240W	1432	13amp	140	£2526

OPTIONAL EXTRAS (Applicable Units)	PRICE (RRP)	OPTIONAL EXTRAS (Applicable Units)	PRICE (RRP)
Shelf & guides pair (BCC2)	£84	Drawer Gasket (BCC2-4D,BCC3-6D)	£48
Shelf & guides pair (BCC3)	£79	Castor kit, supply & fit (BCC2,BCC2-4D)	£97
Gasket (BCC2,BCC3)	£67	Castor kit, supply & fit (BCC3,BCC3-6D)	£106



COMPACT STAINLESS STEEL  
GASTRONORM COUNTERS

Description

Not only the front, but the back of this counter is camera-ready thanks to the high grade AISI 304 stainless steel exterior and interior.

Everything about this unit was designed with accessibility and comfort in mind. Featuring internal corners rounded for easy cleaning, self-closing doors and epoxy coated evaporator to resist corrosion.

3  
YEAR  
WARRANTY

CASTORS  
OPTIONAL

CLIMATE  
CLASS 4

Features

- High grade AISI 304 stainless steel exterior & interior
- 1 x GN1/1 shelf supplied per door
- Internal corners rounded for easy cleaning
- Replaceable door gasket
- Self closing doors
- Epoxy coated evaporator to resist corrosion
- Fully vented evaporator to allow for efficient cooling

MODEL	DESCRIPTION	GROSS CAPACITY	REFRIGERANT	TEMPERATURE RANGE	DIMENSIONS (mm)	ENERGY RATING	POWER USAGE	KWH / ANNUM	POWER	WEIGHT (kg)	PRICE (RRP)
BPV7300-HC	Flat top	232L	R290	+1°C / +10°C	H860 x W1080 x D700	C	351W	876	13amp	110	£2966
BPZP7300	Prep top	245L	R290	+1°C / +10°C	H970 x W1080 x D700	C	351W	876	13amp	113	£2638





BCC2-GR-TOP



## COMPACT SOLID DOOR STAINLESS STEEL GASTRONORM GRANITE WORKTOP COUNTER

### Description

In need of something a little more heavy duty and long lasting? Then the granite topped BCC range is perfect for you! Resistant to staining, etching and high temperatures the unit is perfect for any kitchen looking to prepare dough and pastry thanks to the natural anti sticking properties of the solid granite surface.

The unit maintains all great BCC features such as high grade AISI 304 stainless steel exterior and interior, rounded corners and removable door gaskets to aid cleaning.

3  
YEAR  
WARRANTY

CASTORS  
OPTIONAL

CLIMATE  
CLASS 4

### Features

- High grade AISI 304 stainless steel exterior & interior
- Attractive granite worktop
- Internal corners rounded to aid cleaning
- Self closing doors
- 1 x adjustable GN1/1 shelf per door
- Adjustable feet
- Replaceable door gasket
- 35mm insulation

MODEL	DOORS (DRAWERS)	GROSS CAPACITY	REFRIGERANT	TEMPERATURE RANGE	DIMENSIONS (mm)	ENERGY RATING	POWER USAGE	KWH/ ANNUM	POWER	WEIGHT (kg)	PRICE (RRP)
BCC2-GR-TOP	2	240L	R600a	+2°C / +8°C	H866 x W903 x D700	C	170W	991	13amp	136	£1127
BCC3-GR-TOP	3	368L	R290	+2°C / +8°C	H866 x W1368 x D700	D	240W	1432	13amp	155	£1412

OPTIONAL EXTRAS (Applicable Units)	PRICE (RRP)
Castor kit, supply & fit (BCC2-GR-TOP)	£97
Castor kit, supply & fit (BCC3-GR-TOP)	£106
Gasket	£67

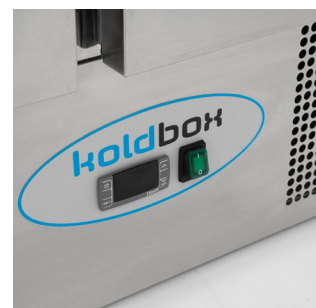

## COMPACT SOLID DOOR STAINLESS STEEL PREP COUNTER

### Description

The perfect budget beating prep counter solution with fantastic features such as a 201 grade stainless steel construction and rounded internal corners for ease of cleaning. Fan assisted cooling can be operated using the integrated digital dixel controller.

Designed keeping convenience in mind, the raised collar can easily get GN1/6 containers with maximum depth of 150mm and the unit comes as standard with 1 shelf per door for internal storage.

2  
YEAR  
WARRANTY

CASTORS  
OPTIONAL

CLIMATE  
CLASS 4

### Features

- 201 stainless Steel exterior & interior
- Internal corners rounded to aid cleaning
- 1 x adjustable GN1/1 shelf per door
- Raised collar accepts GN1/6 containers - Max depth 150mm (not supplied)
- Replaceable door gasket
- 35mm insulation
- 4 feet
- Removable condenser filter for cleaning

MODEL	CONTAINER CAPACITY*	GROSS CAPACITY	REFRIGERANT	TEMPERATURE RANGE	DIMENSIONS (mm)	POWER USAGE	POWER	WEIGHT (kg)	PRICE (RRP)
KXCC2-SAL	5 x GN1/6	240L	R600a	+2°C / +8°C	H961 x W903 x D700	170W	13amp	87	£1026
KXCC3-SAL	8 x GN1/6	392L	R290	+2°C / +8°C	H961 x W1368 x D700	240W	13amp	141	£1334

\*Find our full range of gastronom pans on [page 5](#).

OPTIONAL EXTRAS (Applicable Units)	PRICE (RRP)
Shelf & guides pair	£51
Castor kit, supply & fit (KXCC2-SAL)	£97.
Castor kit, supply & fit (KXCC3-SAL)	£106
Gasket	£44



## COMPACT SOLID DOOR STAINLESS STEEL PREP COUNTER

### Description

The BCC-EN is the perfect line of prep counters for any kitchen environment. Built with high grade AISI 304 stainless steel the units feature a raised collar that accepts GN1/6 containers up to 150mm depth. Coming as standard with 1 shelf per door the unit features an integrated handle to avoid accidental bumps and bangs.

Although coming as standard with adjustable feet the units can be added to castors for further manoeuvrability to cleaning and maintenance purposes.

3  
YEAR  
WARRANTY

CASTORS  
OPTIONAL

CLIMATE  
CLASS 4

### Features

- High grade AISI 304 stainless steel exterior & interior
- Internal corners rounded to aid cleaning
- 1 x adjustable GN1/1 shelf per door
- Raised collar accepts GN1/6 containers - maximum depth 150mm
- Adjustable feet
- Replaceable door gasket
- 35mm insulation
- Easily removable condenser filter for cleaning

MODEL	CONTAINER CAPACITY*	GROSS CAPACITY	REFRIGERANT	TEMPERATURE RANGE	DIMENSIONS (mm)	POWER USAGE	POWER	WEIGHT (kg)	PRICE (RRP)
BCC2EN	5 x GN1/6	254L	R600a	+2°C / +8°C	H1002 x W903 x D700	170W	13amp	103	£1370
BCC3EN	8 x GN1/6	392L	R290	+2°C / +8°C	H1002 x W1368 x D700	240W	13amp	143	£1874

\*Find our full range of gastronorm pans on [page 5](#).

OPTIONAL EXTRAS (Applicable Units)	PRICE (RRP)
Shelf & guides pair (BCC2)	£84
Shelf & guides pair (BCC3)	£79
Castor kit, supply & fit (BCC2EN)	£97
Castor kit, supply & fit (BCC3EN)	£106
Gasket	£67





# COMPACT SOLID DOOR STAINLESS STEEL SALADETTE

## Description

The perfect budget beating compact saladette from Koldbox promises great things for an incredibly low price! With a full GN well cover hinged for easy access plus a polypropylene cutting board installed as standard.

Make the most of your refrigerated storage space thanks to the included shelf per door plus benefit from key features such as internal rounded corners, adjustable feet, replaceable door gaskets, 35mm insulation and removable condenser filter.

2  
YEAR  
WARRANTY

CASTORS  
OPTIONAL

CLIMATE  
CLASS 4

## Features

- 201 stainless steel exterior & interior
- Internal corners rounded to aid cleaning
- 1 x adjustable GN1/1 shelf per door
- GN sized well accepts containers - Max depth 150 mm
- Hinged lid over GN well
- 135mm deep polypropylene cutting board
- 35mm insulation
- Removable condenser filter for cleaning

MODEL	CONTAINER CAPACITY*	GROSS CAPACITY	REFRIGERANT	TEMPERATURE RANGE	DIMENSIONS (mm)	POWER USAGE	POWER	WEIGHT (kg)	PRICE (RRP)
KXCC2-PREP	2 x GN1/1 + 3 x GN1/6	240L	R600a	+2°C / +8°C	H877 x W903 x D700	170W	13amp	80	£814
KXCC3-PREP	4 x GN1/1	368L	R290	+2°C / +8°C	H877 x W1368 x D700	240W	13amp	130	£1181

\*Find our full range of gastronorm pans on [page 5](#).

OPTIONAL EXTRAS (Applicable Units)	PRICE (RRP)
Shelf & guides pair	£51
Castor kit, supply & fit (KXCC2-PREP)	£97
Castor kit, supply & fit (KXCC3-PREP)	£106
Gasket	£44





COMPACT SOLID DOOR STAINLESS STEEL PREP COUNTER

Description

The compact Blizzard BSP saladettes come with a polypropylene cutting board already installed. The units’ interior and exterior are made out of durable and easy-clean, high grade AISI 304 stainless steel. Rounded corners, easily removable condenser filter and adjustable feet, help to make cleaning a quick and easy task.

A large open top GN well with hinged cover allows for easy access to storage for multiple sizes of GN container up to 150mm deep.

3  
YEAR  
WARRANTY

CASTORS  
OPTIONAL

CLIMATE  
CLASS 4

Features

- High grade AISI 304 stainless steel exterior & interior
- Internal corners rounded to aid cleaning
- Self closing doors
- 1 x adjustable GN1/1 shelf per door
- GN sized well accepts containers - Max depth 150 mm
- Hinged lid over GN well
- 135mm deep polypropylene cutting board
- Adjustable feet

	MODEL	CONTAINER CAPACITY*	GROSS CAPACITY	REFRIGERANT	TEMPERATURE RANGE	DIMENSIONS (mm)	POWER USAGE	POWER	WEIGHT (kg)	PRICE (RRP)
NEW	BCC1-PREP	1 x GN1/1	109L	R600a	+2°C / +8°C	H876 x W435 x D700	120W	13amp	47	£861
	BSP2	2 x GN1/1 + 3 x GN1/6	240L	R600a	+2°C / +8°C	H877 x W903 x D700	170W	13amp	94	£1267
	BSP3	4 x GN1/1	368L	R290	+2°C / +8°C	H877 x W1368 x D700	240W	13amp	103	£1520

\*Find our full range of gastronorm pans on [page 5](#).

OPTIONAL EXTRAS (Applicable Units)	PRICE (RRP)
Shelf & guides pair (BSP2,BSP3)	£82
Castor kit, supply & fit (BSP2)	£97
Castor kit, supply & fit (BSP3)	£106
Gasket	£67



## PREMIUM STAINLESS STEEL GASTRONORM SALADETTES

### Description

The ZNV range is perfect for any kitchen looking to take their food preparation space to the next level. Adjustable legs and internal rounded corners make cleaning quick and easy and maintenance couldn't get any simpler thanks to the epoxy coated evaporator & replaceable door gaskets.

The high grade AISI 304 stainless steel construction, including back of the unit, is highly durable and when combined with the self closing doors and unrivalled style Inomak showcases a truly perfection level product.

3  
YEAR  
WARRANTY

CASTORS  
OPTIONAL

CLIMATE  
CLASS 4

### Features

- High grade AISI 304 stainless steel exterior & interior, including back
- 1 x GN1/1 shelf supplied per door
- Accepts gastronorm containers
- Internal corners rounded for easy cleaning
- Adjustable legs
- Replaceable door gasket
- Self closing doors
- Epoxy coated evaporator to resist corrosion

MODEL	DOORS	CONTAINER CAPACITY*	GROSS CAPACITY	REFRIGERANT	TEMPERATURE RANGE	DIMENSIONS (mm)	POWER USAGE	POWER	WEIGHT (kg)	PRICE (RRP)
ZNV99-HC	2	10 x GN1/4	274L	R290	+3°C / +10°C	H870 x W1360 x D700	440W	13amp	114	£2585
ZNV999-HC	3	14xGN1/4	429L	R290	+3°C / +10°C	H870 x W1810 x D700	440W	13amp	135	£2952

\*Find our full range of gastronorm pans on [page 5](#).



## PREMIUM COMPACT GASTONORM SALADETTE WITH/WITHOUT GLASS CANOPY

### Description

The BSV range is a fantastic option for a front of house serving saladette unit, with a choice of full width glass structure or hinged stainless steel cover. Featuring durable and easy-clean high grade AISI 304 stainless steel exterior and interior, including back. One GN1/1 shelf is supplied per door, offering a lot of usable space inside the unit.

The BSV range also comes with self-closing doors, epoxy coated evaporator to resist corrosion and rounded internal corners for easy cleaning.



### Features

- High grade AISI 304 stainless steel exterior & interior, including back
- 1 x GN1/1 shelf supplied per door
- Accepts gastronorm containers
- Internal corners rounded for easy cleaning
- Replaceable door gaskets
- Self closing doors
- Epoxy coated evaporator to resist corrosion
- Available with/without glass display case
- Fully vented evaporator to allow for efficient cooling

MODEL	STYLE	DOORS	CONTAINER CAPACITY*	GROSS CAPACITY	REFRIGERANT	TEMPERATURE RANGE	DIMENSIONS (mm)	POWER USAGE	POWER	WEIGHT (kg)	PRICE (RRP)
BSV777-HC	No canopy	2	3 x GN1/1	245L	R290	+3°C / +10°C	H905 x W1080 x D700	344W	13amp	106	£2388
BSV7300-HC	With canopy	2	3 x GN1/1	232L	R290	+3°C / +10°C	H1300 x W1080 x D700	377W	13amp	135	£2966

\*Find our full range of gastronorm pans on [page 5](#).



COMPACT SOLID DOOR STAINLESS STEEL SALADETTE WITH GLASS CANOPY

Description

Complete with full width glass canopy structure the BPD range offers a saladette perfect for front of house storage and prep. Featuring high grade AISI 304 stainless steel exterior and interior, one adjustable shelf per door, a glass shelf for non refrigerated produce and a 135mm deep polypropylene cutting board.

Fan assisted cooling is supported by a 35mm insulation all around the main body of the unit, finished off with adjustable feet, self-closing doors and rounded internal corners

3  
YEAR  
WARRANTY

CASTORS  
OPTIONAL

REQUIRES  
ASSEMBLY

CLIMATE  
CLASS 4

Features

- High grade AISI 304 stainless steel exterior & interior
- Internal corners rounded to aid cleaning
- Self closing doors
- 1 x adjustable GN1/1 shelf per door
- GN sized well accepts containers - Max depth 150 mm
- Glass structure over containers with intermediate shelf
- 135mm deep polypropylene cutting board
- Adjustable feet

MODEL	CONTAINER CAPACITY*	GROSS CAPACITY	REFRIGERANT	TEMPERATURE RANGE	DIMENSIONS (mm)	POWER USAGE	POWER	WEIGHT (kg)	PRICE (RRP)
BPD2	2 x GN1/1 + 3 x GN1/6	240L	R600a	+2°C / +8°C	H1289 x W903 x D700	170W	13amp	123	£1290
BPD3	4 x GN1/1	368L	R290	+2°C / +8°C	H1289 x W1368 x D700	240W	13amp	164	£1619

\*Find our full range of gastronorm pans on [page 5](#).

OPTIONAL EXTRAS (Applicable Units)	PRICE (RRP)
Shelf & guides pair (BPD2,BPD3)	£82
Castor kit, supply & fit (BPD2)	£97
Castor kit, supply & fit (BPD3)	£113





PREMIUM GASTRONORM SALADETTE WITH GLASS CANOPY

Description

Featuring a new full width glass display case the ZQFP range will fit perfectly within any food assemble and serve station. High grade AISI 304 stainless steel exterior and interior ensures easy cleaning and good durability of the unit. Legs are fully adjustable, allowing easy access underneath the unit for cleaning and maintenance.

Other features include self-closing doors, internal illumination inside the display case and a user-friendly digital temperature display and controller.

3  
YEAR  
WARRANTY

CLIMATE  
CLASS 4

Features

- High grade AISI 304 stainless steel exterior & interior, including back
- 1 x GN1/1 shelf supplied per door
- Accepts gastronorm containers
- Internal corners rounded for easy cleaning
- Replaceable door gaskets
- Self closing doors
- Epoxy coated evaporator to resist corrosion
- Display case has internal illumination

MODEL	DOORS	CONTAINER CAPACITY*	GROSS CAPACITY	REFRIGERANT	TEMPERATURE RANGE	DIMENSIONS (mm)	POWER USAGE	POWER	WEIGHT (kg)	PRICE (RRP)
ZQFP99	2	14 x GN1/4	270L	R290	+3°C / +10°C	H1315 x W1360 x D700	476W	13amp	154	£3325
ZQFP999	3	20 x GN1/4	421L	R290	+3°C / +10°C	H1315 x W1810 x D700	485W	13amp	186	£3807

\*Find our full range of gastronorm pans on [page 5](#).



COMPACT SOLID DOOR STAINLESS STEEL PIZZA PREP COUNTER

Description

Featuring a 49mm thick granite worktop and high grade AISI 304 stainless steel construction the BCC-PREPGRANITE is the perfect addition to any kitchen looking to provide authentic and perfection level pizza every time.

Complete with adjustable feet, replaceable door gaskets and a removable condenser filter this fantastic prep unit combines all the amazing benefits of the BCC units and a high expense granite work surface.

3  
YEAR  
WARRANTY

CASTORS  
OPTIONAL

CLIMATE  
CLASS 4

Features

- Granite worktop
- High grade AISI 304 stainless steel exterior & interior
- Internal corners rounded for easy cleaning
- 1 x adjustable GN1/1 shelf per door
- Accepts GN1/6 containers - Max depth 150mm (not supplied)
- Adjustable feet
- Replaceable door gasket
- 35mm insulation

MODEL	CONTAINER CAPACITY*	GROSS CAPACITY	REFRIGERANT	TEMPERATURE RANGE	DIMENSIONS (mm)	POWER USAGE	POWER	WEIGHT (kg)	PRICE (RRP)
BCC2PREPGRANITE	5 x GN1/6	240L	R600a	+2°C / +8°C	H1086 x W903 x D700	170W	13amp	132	£1282
BCC3PREPGRANITE	8 x GN1/1	368L	R290	+2°C / +8°C	H1086 x W1368 x D700	240W	13amp	182	£1650

\*Find our full range of gastronorm pans on [page 5](#).

OPTIONAL EXTRAS (Applicable Units)	PRICE (RRP)
Shelf & guides pair	£82
Gasket	£67

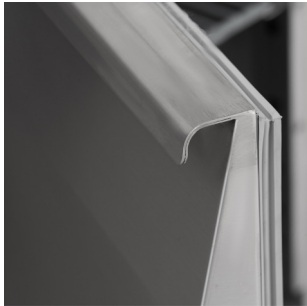

SLIMLINE STAINLESS STEEL REFRIGERATED COUNTER

Description

Blizzard slimline counters are a fantastic solution for when you’re working with a small space and need to maximise its usage as much as possible.

The slim-line stainless steel counters offers even air distribution via a ducted system, ensuring the temperature is accurately managed throughout the unit. The Blizzard counters come with rounded internal corners, one adjustable shelf per door and heavy duty castors as standard, all for your convenience.

3  
YEAR  
WARRANTY

CASTORS  
INCLUDED

CLIMATE  
CLASS 4

Features

- AISI 304 Stainless steel exterior & interior
- Available in both refrigerated & freezer variations
- Even air distribution by ducted system
- 1 x adjustable shelf per door (size: 330 x 430mm)
- Heavy duty castors as standard
- Internal corners rounded for easy cleaning
- Self closing doors with dwell position
- Replaceable door gasket
- 35mm insulation

MODEL	DOORS	GROSS CAPACITY	REFRIGERANT	TEMPERATURE RANGE	DIMENSIONS (mm)	ENERGY RATING	POWER USAGE	KWH/ ANNUM	POWER	WEIGHT (kg)	PRICE (RRP)
HBC2SL	2	228L	R290	+2°C / +8°C	H850 x W1360 x D600	C	220W	802	13amp	109	£1513
HBC3SL	3	339L	R290	+2°C / +8°C	H850 x W1795 x D600	C	230W	1214	13amp	130	£1827
HBC4SL	4	449L	R290	+2°C / +8°C	H850 x W2230 x D600	D	345W	1818	13amp	160	£2202
LBC2SL	2	228L	R290	-18°C / -22°C	H850 x W1360 x D600	E	520W	2762	13amp	109	£1807
LBC3SL	3	339L	R290	-18°C / -22°C	H850 x W1795 x D600	E	560W	3108	13amp	129	£2222
LBC4SL	4	449L	R290	-18°C / -22°C	H850 x W2230 x D600	E	650W	3673	13amp	245	£2604

OPTIONAL EXTRAS (Applicable Units)	PRICE (RRP)
Shelf & guides pair	£79
Gasket	£67



# PREMIUM SLIMLINE REFRIGERATED COUNTERS

## Description

When space is at a premium you need a premium counter unit to resolve your refrigerated storage problems! The range from Inomak comes with a depth of just 600mm perfect for even the smallest kitchen or prep space.

The digital display allows for easy and accurate control of the temperature along with additions such as one shelf per door leaving a lot of space to work with, the corners are rounded for easy cleaning and castors fitted as standard.

3  
YEAR  
WARRANTY

CASTORS  
INCLUDED

CLIMATE  
CLASS 5

## Features

- High grade AISI 304 stainless steel exterior & interior, including back
- 1 x shelf supplied per door
- Internal corners rounded for easy cleaning
- Castors fitted as standard
- Replaceable door gaskets
- Self closing doors
- Epoxy coated evaporator to resist corrosion

MODEL	DOORS	GROSS CAPACITY	REFRIGERANT	TEMPERATURE RANGE	DIMENSIONS (mm)	ENERGY RATING	POWER USAGE	KWH/ ANNUM	POWER	WEIGHT (kg)	PRICE (RRP)
SL99-HC	2	225L	R290	+1°C / +10°C	H890 x W1345 x D600	B	351W	620	13amp	115	£2375
SL999-HC	3	353L	R290	+1°C / +10°C	H890 x W1790 x D600	B	351W	693	13amp	142	£2792
SL9999-HC	4	479L	R290	+1°C / +10°C	H890 x W2240 x D600	B	440W	803	13amp	172	£3180





STAINLESS STEEL REFRIGERATED COUNTER WITH UPSTAND

Description

If you're looking for a highly versatile refrigerated counter the HBC/LBC range of units are the perfect choice. Coming as standard with 1 adjustable shelf per door plus options to add an additional 2/3 drawer packs you really can customise this counter to cater for your exact needs.

All configurations come with a coved 100mm up stand, forming a seamless splash back; meaning you will not have to worry about food falling behind the counters.

3  
YEAR  
WARRANTY

CASTORS  
INCLUDED

CLIMATE  
CLASS 4

Features

- AISI 304 Stainless steel exterior & interior
- Available in both refrigerated & freezer variations
- Even air distribution by ducted system
- Heavy duty castors as standard
- Coved 100mm up stand as standard
- Internal corners rounded for easy cleaning
- 1 x adjustable GN1/1 shelf per door
- Self closing doors with dwell position
- Replaceable door gasket

MODEL	DOORS	GROSS CAPACITY	REFRIGERANT	TEMPERATURE RANGE	DIMENSIONS (mm)	ENERGY RATING	POWER USAGE	KWH/ANNUM	POWER	WEIGHT (kg)	PRICE (RRP)
HBC2	2	282L	R290	+2°C / +8°C	H950 x W1360 x D700	C	220W	822	13amp	128	£1635
HBC3	3	417L	R290	+2°C / +8°C	H950 x W1795 x D700	C	230W	1162	13amp	154	£2014
HBC4	4	553L	R290	+2°C / +8°C	H950 x W2230 x D700	D	345W	1741	13amp	185	£2457
LBC2	2	282L	R290	-18°C / -22°C	H950 x W1360 x D700	E	520W	2851	13amp	133	£1907
LBC3	3	417L	R290	-18°C / -22°C	H950 x W1795 x D700	E	560W	3357	13amp	179	£2197
LBC4	4	553L	R290	-18°C / -22°C	H950 x W2230 x D700	E	650W	3951	13amp	196	£2662

OPTIONAL EXTRAS (Applicable Units)	PRICE (RRP)	OPTIONAL EXTRAS (Applicable Units)	PRICE (RRP)
Shelf & guides pair	£79	2 Bay drawer pack, supply & fit (HBC2,HBC3,HBC4)	£476
Gasket	£67	3 Bay drawer pack, supply & fit (HBC2,HBC3,HBC4)	£614

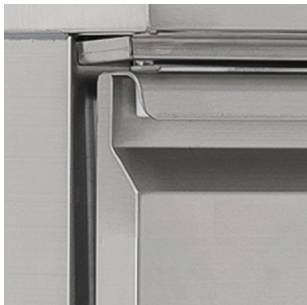

## NEW STAINLESS STEEL REFRIGERATED COUNTER

### Description

Budget beating refrigerated storage just became even more accessible thanks to the most recent addition to the KoldBox line up, the KXRC range.

These perfectly presented chefs counters fit right in with the rest of the KoldBox line up by giving you the best bang for buck possible thanks to its use of AISI 201 stainless steel. Complete with heavy duty castors, 1 adjustable shelf per door and self closing doors with dwell position there isnt much this well rounded and value for money refrigerated counter cant do.

2  
YEAR  
WARRANTY

NEW  
ARRIVAL

CASTORS  
INCLUDED

CLIMATE  
CLASS 4

### Features

- AISI 201 Stainless steel exterior & interior
- Available in 2 and 3 door variations
- Heavy duty castors as standard
- Internal corners rounded for easy cleaning
- 1 x adjustable GN1/1 shelf per door
- Self closing doors with dwell position
- Replaceable door gasket
- Integrated Dixell temperature controller

MODEL	DOORS	GROSS CAPACITY	REFRIGERANT	TEMPERATURE RANGE	DIMENSIONS (mm)	ENERGY RATING	POWER USAGE	KWH/ ANNUM	POWER	WEIGHT (kg)	PRICE (RRP)
KXRC2	2	282	R290	+2°C / +8°C	H850 x W1360 x D700	C	215W	827	13amp	128	£1214
KXRC3	3	417	R290	+2°C / +8°C	H850 x W1795 x D700	C	230W	1166	13amp	154	£1389



STAINLESS STEEL REFRIGERATED COUNTER WITHOUT UPSTAND

Description

With the same versatility of its upstand equipped sibling the HBC/LBC-NU range features heavy duty castors, replaceable door gaskets, self closing doors and more!

Featuring even air distribution via a ducted system, which allows ventilated cooling. Temperature can be monitored and controlled using a conveniently positioned dixell controller and ensure whatever you need to store away in these units will stay at its very best for as long as possible.

3  
YEAR  
WARRANTY

CASTORS  
INCLUDED

CLIMATE  
CLASS 4

Features

- AISI 304 Stainless steel exterior & interior
- Available in both refrigerated & freezer variations
- Even air distribution by ducted system
- Heavy duty castors as standard
- Internal corners rounded for easy cleaning
- 1 x adjustable GN1/1 shelf per door
- Self closing doors with dwell position
- Replaceable door gasket

MODEL	DOORS	GROSS CAPACITY	REFRIGERANT	TEMPERATURE RANGE	DIMENSIONS (mm)	ENERGY RATING	POWER USAGE	KWH/ANNUM	POWER	WEIGHT (kg)	PRICE (RRP)
HBC2NU	2	282L	R290	+2°C / +8°C	H850 x W1360 x D700	C	220W	822	13amp	128	£1635
HBC3NU	3	417L	R290	+2°C / +8°C	H850 x W1795 x D700	C	230W	1162	13amp	154	£2014
HBC4NU	4	553L	R290	+2°C / +8°C	H850 x W2230 x D700	D	345W	1741	13amp	185	£2457
LBC2NU	2	282L	R290	-18°C / -22°C	H850 x W1360 x D700	E	520W	2851	13amp	133	£1907
LBC3NU	3	417L	R290	-18°C / -22°C	H850 x W1795 x D700	E	560W	3357	13amp	179	£2197
LBC4NU	4	553L	R290	-18°C / -22°C	H850 x W2230 x D700	E	650W	3951	13amp	196	£2662

OPTIONAL EXTRAS (Applicable Units)	PRICE (RRP)	OPTIONAL EXTRAS (Applicable Units)	PRICE (RRP)
Shelf & guides pair	£79	2 Bay drawer pack, supply & fit (HBC2NU,HBC3NU,HBC4NU)	£476
Gasket	£67	3 Bay drawer pack, supply & fit (HBC2NU,HBC3NU,HBC4NU)	£614



PREMIUM FLAT WORK SURFACE REFRIGERATED COUNTERS

Description

Attractive and excellent quality refrigerated counters from Inomak, the PN range offers optimal storage space in a sleek and premium package. Thanks to the ventilated cooling with an accurate digital temperature display and controller, you can be sure all produce will stay within the temperature you set.

Featuring high grade AISI 304 stainless steel exterior and interior, including back of the unit and internal corners rounded for easy cleaning.

3  
YEAR  
WARRANTY

CASTORS  
INCLUDED

CLIMATE  
CLASS 5

Features

- High grade AISI 304 stainless steel exterior & interior, including back
- 1 x shelf supplied per door
- Internal corners rounded for easy cleaning
- Castors fitted as standard
- Replaceable door gaskets
- Self closing doors
- Epoxy coated evaporator to resist corrosion

	MODEL	DOORS	GROSS CAPACITY	REFRIGERANT	TEMPERATURE RANGE	DIMENSIONS (mm)	ENERGY RATING	POWER USAGE	KWH/ ANNUM	POWER	WEIGHT (kg)	PRICE (RRP)
	PN99-HC	2	274L	R290	+1°C / +10°C	H890 x W1345 x D700	B	351W	657	13amp	121	£2427
	PN999-HC	3	429L	R290	+1°C / +10°C	H890 x W1790 x D700	B	351W	803	13amp	150	£2763
	PN9999-HC	4	583L	R290	+1°C / +10°C	H890 x W2240 x D700	B	440W	949	13amp	180	£3232
NEW	LN99	2	274L	R290	-10°C / -20°C	H890 x W1345 x D700	C	337W	1610	13amp	111	£3243
	LN999	3	429L	R290	-10°C / -20°C	H890 x W1790 x D700	C	347W	1956	13amp	138	£3701





PREMIUM FLAT WORK SURFACE REFRIGERATED COUNTERS IN BLACK

Description

What’s better than a stainless steel PN99? A PN99 in black of course! Including all the most sought after features such as self-closing doors, castors and an epoxy coated evaporator to resist corrosion; this is a well-thought out range that has everything that you will ever need from a refrigerated counter.

Need to adapt the space to better accommodate your produce? Optional drawer packs are available for an additional cost.

3  
YEAR  
WARRANTY

SPECIAL  
ORDER

CASTORS  
INCLUDED

CLIMATE  
CLASS 5

Features

- High grade AISI 304 stainless steel exterior & interior, including back
- 1 x shelf supplied per door
- Internal corners rounded for easy cleaning
- Castors fitted as standard
- Replaceable door gaskets
- Self closing doors
- Epoxy coated evaporator to resist corrosion

MODEL	DOORS	GROSS CAPACITY	REFRIGERANT	TEMPERATURE RANGE	DIMENSIONS (mm)	ENERGY RATING	POWER USAGE	KWH/ ANNUM	POWER	WEIGHT (kg)	PRICE (RRP)
PN99BK-HC	2	274L	R290	+1°C / +10°C	H890 x W1345 x D700	B	351W	657	13amp	121	POA
PN999BK-HC	3	429L	R290	+1°C / +10°C	H890 x W1790 x D700	B	351W	803	13amp	150	POA
PN9999BK-HC	4	583L	R290	+1°C / +10°C	H890 x W2240 x D700	B	440W	949	13amp	180	POA



PREMIUM PRECONFIGURED DRAWER & DOOR REFRIGERATED COUNTERS

Description

If you're looking for more refrigerated drawers rather than shelves, then look no further. With a maximum load of 26kg per drawer, you will find no problem organising your produce. The units are made out of high grade AISI 304 stainless steel, all around, inside and out, making the surfaces easy to sanitise and food safe.

Featuring self-closing doors, internal rounded corners for easy cleaning and an easily accessible temperature digital controller.

3  
YEAR  
WARRANTY

CASTORS  
INCLUDED

CLIMATE  
CLASS 5

Features

- High grade AISI 304 stainless steel exterior & interior, including back
- Drawers accept GN1/1 trays
- 1 x GN1/1 shelf supplied per door section
- Internal corners rounded for easy cleaning
- Castors as standard
- Replaceable door gaskets
- Self closing doors
- Epoxy coated evaporator to resist corrosion

MODEL	DRAWERS	DOORS	GROSS CAPACITY	REFRIGERANT	TEMPERATURE RANGE	DIMENSIONS (mm)	ENERGY RATING	POWER USAGE	KWH/ ANNUM	POWER	WEIGHT (kg)	PRICE (RRP)
PN29-HC	2	1	274L	R290	+1°C / +10°C	H890 x W1345 x D700	B	351W	657	13amp	131	£2733
PN22-HC	4	-	274L	R290	+1°C / +10°C	H890 x W1345 x D700	B	351W	657	13amp	132	£3039
PN229-HC	4	1	429L	R290	+1°C / +10°C	H890 x W1790 x D700	B	351W	803	13amp	153	£3376
PN222-HC	6	-	429L	R290	+1°C / +10°C	H890 x W1790 x D700	B	351W	803	13amp	155	£3683
PN2229-HC	6	1	583L	R290	+1°C / +10°C	H890 x W2240 x D700	B	440W	949	13amp	949	£4150
PN2222-HC	8	-	583L	R290	+1°C / +10°C	H890 x W2240 x D700	B	440W	949	13amp	949	£4457



STAINLESS STEEL GLASS DOOR REFRIGERATED COUNTER WITH UPSTAND

Description

Easy access counter storage is essential when it comes to quick and easy food prep so being able to easily glance into the unit without even opening the door is a feature too good to pass up on!

With anodised aluminium surrounds the double glazed glass doors are a perfect fit for the HBC line up. Units feature one adjustable shelf per door, heavy duty castors as standard and a coved 100mm up stand forming a seamless splash back.

3  
YEAR  
WARRANTY

CASTORS  
INCLUDED

CLIMATE  
CLASS 4

Features

- Stainless steel exterior & interior
- Even air distribution by ducted system
- Anodised aluminium framed glass doors
- Heavy duty castors as standard
- Coved 100mm up stand as standard
- Internal corners rounded for easy cleaning
- 1 x adjustable GN1/1 shelf per door
- Replaceable door gasket

MODEL	DOORS	GROSS CAPACITY	REFRIGERANT	TEMPERATURE RANGE	DIMENSIONS (mm)	ENERGY RATING	POWER USAGE	KWH/ ANNUM	POWER	WEIGHT (kg)	PRICE (RRP)
HBC2CR	2	282L	R290	+2°C / +8°C	H950 x W1360 x D700	B	215W	820	13amp	128	£1780
HBC3CR	3	417L	R290	+2°C / +8°C	H950 x W1795 x D700	B	230W	1191	13amp	154	£2198
HBC4CR	4	553L	R290	+2°C / +8°C	H950 x W2230 x D700	C	345W	1886	13amp	185	£2568

OPTIONAL EXTRAS (Applicable Units)	PRICE (RRP)
Shelf & guides pair	£79
Gasket	£67



PREMIUM GLASS DOOR REFRIGERATED COUNTERS

Description

Take your refrigerated counter storage further with the glass door PN range from Inomak. With internal LEDs lighting up your produce for better viewing and shelves made with denser wires for easier storage Inomak really have thought of everything.

Built from high grade AISI 304 stainless steel all around and coming as standard with castors for ease of movement. An epoxy coated evaporator to resist corrosion and self-closing doors are all benefits of the PN line up of products.

3  
YEAR  
WARRANTY

LED  
LIGHTING

CASTORS  
INCLUDED

CLIMATE  
CLASS 4

Features

- High grade AISI 304 stainless steel exterior & interior, including back
- 1 x shelf supplied per door
- Internal corners rounded for easy cleaning
- Castors fitted as standard
- Replaceable door gaskets
- Self closing doors
- Epoxy coated evaporator to resist corrosion
- Internal LED lighting

MODEL	DOORS	GROSS CAPACITY	REFRIGERANT	TEMPERATURE RANGE	DIMENSIONS (mm)	ENERGY RATING	POWER USAGE	KWH/ ANNUM	POWER	WEIGHT (kg)	PRICE (RRP)
PN99CR-HC	2	274L	R290	+1°C / +10°C	H890 x W1345 x D700	C	366W	1095	13amp	131	£2635
PN999CR-HC	3	429L	R290	+1°C / +10°C	H890 x W1790 x D700	C	373W	1460	13amp	164	£3076
PN9999CR-HC	4	583L	R290	+1°C / +10°C	H890 x W2240 x D700	C	469W	1862	13amp	200	£3648





## STAINLESS STEEL REFRIGERATED PREP COUNTER

### Description

Another addition to the HBC range from Blizzard in the form of a refrigerated prep counter. The stainless steel exterior and interior, allow for the surfaces to be disinfected easily, making them food safe.

Even air distribution via a ducted system, supports ventilated cooling and automatic defrost. The temperature can be changed using the easily accessible dixel controller.

3  
YEAR  
WARRANTY

CASTORS  
INCLUDED

CLIMATE  
CLASS 4

### Features

- AISI 304 Stainless steel exterior & interior
- Even air distribution by ducted system
- Available with 2 or 3 drawer option
- Raised collar accepts GN1/3 containers – Max 150mm deep (not supplied)
- Working area depth 300mm
- 1 adjustable GN 1/1 shelf per door
- Heavy duty castors as standard
- Self closing doors

MODEL	DOORS	CONTAINERS CAPACITY	GROSS CAPACITY	REFRIGERANT	TEMPERATURE RANGE	DIMENSIONS (mm)	POWER USAGE	POWER	WEIGHT (kg)	PRICE (RRP)
HBC2EN	2	7 x GN1/3	282L	R290	+2°C / +8°C	H1075 x W1360 x D700	350W	13amp	120	£2093
HBC3EN	3	8 x GN1/3	417L	R290	+2°C / +8°C	H1075 x W1795 x D700	350W	13amp	146	£2699

OPTIONAL EXTRAS (Applicable Units)	PRICE (RRP)	OPTIONAL EXTRAS (Applicable Units)	PRICE (RRP)
Shelf & guides pair	£79	2 Bay drawer pack, supply & fit (HBC2EN,HBC3EN,HBC4EN)	£476
Gasket	£67	3 Bay drawer pack, supply & fit (HBC2EN,HBC3EN,HBC4EN)	£614

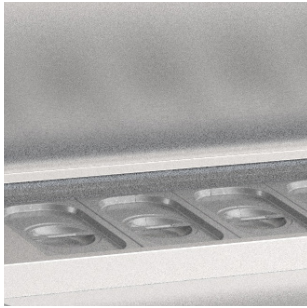

PREMIUM REFRIGERATED  
PREP COUNTERS

Description

Featuring high grade AISI 304 stainless steel exterior and interior the ZPZ range of refrigerated prep counters are the perfect addition to any premium kitchen set up. With a counter capacity of up to 12 GN1/4 dependant on model the ZPZ offers fantastic storage space regardless of your needs.

Units are equipped with self closing doors and one adjustable shelf per door as well as rounded internal corners and castors as standard.

3  
YEAR  
WARRANTY

CASTORS  
INCLUDED

CLIMATE  
CLASS 4

Features

- High grade AISI 304 stainless steel exterior & interior, including back
- 1 x shelf supplied per door
- Internal corners rounded for easy cleaning
- Castors fitted as standard
- Replaceable door gaskets
- Self closing doors
- Epoxy coated evaporator to resist corrosion

MODEL	DOORS	CONTAINER CAPACITY*	GROSS CAPACITY	REFRIGERANT	TEMPERATURE RANGE	DIMENSIONS (mm)	POWER USAGE	POWER	WEIGHT (kg)	PRICE (RRP)
ZPZ99	2	7 x GN1/4	270L	R290	+0°C / +10°C	H985 x W1342 x D700	449W	13amp	126	£2811
ZPZ999	3	10 x GN1/4	421L	R290	+0°C / +10°C	H985 x W1792 x D700	449W	13amp	154	£3229
ZPZ9999	4	12 x GN1/4	571L	R290	+0°C / +10°C	H985 x W2242 x D700	465W	13amp	191	£3943

\*Find our full range of gastronnorm pans on [page 5](#).

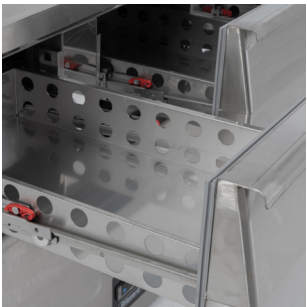

LOW HEIGHT STAINLESS STEEL SNACK COUNTERS WITH DOORS & DRAWERS

Description

These low height snack units are a perfect solution for any catering appliance you can think of. Make the units fit your needs with either one adjustable shelf per door or drawers suitable for GN1/1 trays. Equipped with self-closing doors with 'stay open' facility, a replaceable door gasket and a dixell temperature controller.

Stainless steel exterior and interior with rounded internal corners for easy cleaning add the finishing touches to this perfect low height unit.

3  
YEAR  
WARRANTY

CASTORS  
OPTIONAL

CLIMATE  
CLASS 4

Features

- Stainless steel exterior & interior
- Internal corners rounded for easy cleaning
- 1 x adjustable GN1/1 shelf per door
- Self closing doors with stay open facility
- Replaceable door gasket
- Available in both door & drawer configurations
- Adjustable legs

MODEL	DOORS/ DRAWERS	GROSS CAPACITY	REFRIGERANT	TEMPERATURE RANGE	DIMENSIONS (mm)	ENERGY RATING	POWER USAGE	KWH / ANNUM	POWER	WEIGHT (kg)	PRICE (RRP)
SNC2	2/0	214L	R290	+2°C / +8°C	H650 x W1360 x D700	C	215W	959	13amp	104	£1628
SNC3	3/0	317L	R290	+2°C / +8°C	H650 x W1795 x D700	C	230W	1090	13amp	126	£1984
SNC4	4/0	420L	R290	+2°C / +8°C	H650 x W2230 x D700	D	345W	1489	13amp	155	£2422
SNC2-DRW	0/4	214L	R290	+2°C / +8°C	H650 x W1360 x D700	C	215W	959	13amp	124	£2003
SNC3-DRW	0/6	317L	R290	+2°C / +8°C	H650 x W1795 x D700	C	230W	1090	13amp	156	£2546
SNC4-DRW	0/8	420L	R290	+2°C / +8°C	H650 x W2230 x D700	D	345W	1489	13amp	195	£3171

OPTIONAL EXTRAS (Applicable Units)	PRICE (RRP)
Shelf & guides pair	£47
Gasket	£50

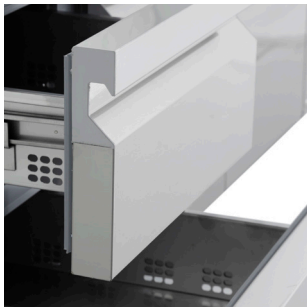

PREMIUM LOW HEIGHT SNACK COUNTERS WITH DRAWERS

Description

The PWN range of counters from Inomak comes at a low height of 620mm, specifically designed to serve as the base for cooking equipment. Castors provided as standard, replaceable door gaskets and an epoxy coated evaporator to resist corrosion, are all small additions to the unit but do make a huge difference to how the unit performs.

Easily maintain and control internal temperatures of the drawers within the unit thanks to its easy to use digital controller and display.

Features

- High grade AISI 304 stainless steel exterior & interior, including back
- Drawers accept GN1/1 trays
- Castors as standard
- Replaceable gaskets
- Epoxy coated evaporator to resist corrosion

3  
YEAR  
WARRANTY

CASTORS  
INCLUDED

CLIMATE  
CLASS 4

MODEL	DRAWERS	GROSS CAPACITY	REFRIGERANT	TEMPERATURE RANGE	DIMENSIONS (mm)	ENERGY RATING	POWER USAGE	KWH/ ANNUM	POWER	WEIGHT (kg)	PRICE (RRP)
PWN333-HC	6	246L	R290	+1°C / +10°C	H620 x W1790 x D700	B	351W	620	13amp	151	£3325
PWN3333-HC	8	334L	R290	+1°C / +10°C	H620 x W2240 x D700	C	440W	876	13amp	193.5	£4053





BCC3PIZZA



STAINLESS STEEL SOLID DOOR GRANITE TOP COMPACT GASTRONORM PIZZA PREP COUNTER WITH PREP TOP

Description

The BCC3PIZZA is a pizza prep counter that dreams are made of, built from high grade AISI 304 stainless steel and topped with a granite work surface perfect for dough and pastry prep. Benefit from all the usual features of a BCC unit such as castors, 1 shelf per door, replaceable gaskets and more!

The glass refrigerated preparation TOP sits perfectly on the top of the granite up stand including a small notch for cable management.

3  
YEAR  
WARRANTY

CASTORS  
INCLUDED

CLIMATE  
CLASS 4

Features

- High grade AISI 304 stainless steel exterior & interior
- Granite work top with granite up stand to support refrigerated preparation top
- Internal corners rounded for easy cleaning
- 1 x adjustable GN1/1 shelf per door
- Refrigerated preparation top accepts 6 x GN1/4 containers - Max depth 150mm (not supplied)
- 4 castors, front with brake
- Replaceable door gasket

MODEL	DOORS	CONTAINER CAPACITY*	GROSS CAPACITY	REFRIGERANT	TEMPERATURE RANGE	DIMENSIONS (mm)	ENERGY RATING	POWER USAGE	KWH/ ANNUM	POWER	WEIGHT (kg)	PRICE (RRP)
BCC3PIZZA	3	6 x GN1/4	368L	R290	+2°C / +8°C	H1541 x W1400 x D700	D	240W + 110W	1432	13amp x2	236	£2435

\*Find our full range of gastronorm pans on page 5.

OPTIONAL EXTRAS (Applicable Units)	PRICE (RRP)
Shelf & guides pair	£79
Gasket	£67



## STAINLESS STEEL SOLID DOOR GRANITE TOP PIZZA PREP COUNTER

### Description

Making pizza has never looked this good! Easy to fully sanitise and clean within the inside of the unit, thanks to the durable surfaces and rounded internal corners.

Built with high grade AISI 304 stainless steel (including back) and an attractive white granite worktop with a 15cm up stand attached you have the perfect space to prepare dough easily while maintaining maximum storage space below. If you're looking for the perfect prep top unit check out compatible versions on page 91.

3  
YEAR  
WARRANTY

CASTORS  
INCLUDED

CLIMATE  
CLASS 4

### Features

- High grade AISI 304 stainless steel exterior & interior - including exterior back
- White granite worktop
- Internal corners rounded for easy cleaning
- 15cm granite up stand
- 1 x adjustable shelf (408 x 630 mm) per door
- Self closing doors with stay open facility
- Heavy duty castors as standard
- Replaceable door gasket

MODEL	DOORS	GROSS CAPACITY	REFRIGERANT	TEMPERATURE RANGE	DIMENSIONS (mm)	ENERGY RATING	POWER USAGE	KWH / ANNUM	POWER	WEIGHT (kg)	PRICE (RRP)
BPB1500	2	390L	R290	+2°C / +8°C	H990 x W1510 x D800	B	215W	785	13amp	280	£2332
BPB2000	3	580L	R290	+2°C / +8°C	H990 x W2020 x D800	C	320W	1352	13amp	360	£2820

OPTIONAL EXTRAS (Applicable Units)	PRICE (RRP)
Shelf & guides pair	£79
Gasket	£67



STAINLESS STEEL SOLID DOOR GRANITE TOP PIZZA PREP COUNTER WITH NEUTRAL DRAWERS

Description

Make your equipment truly suitable for purpose using the BPB range of pizza prep counters. The 7N variation comes with another perfectly suited feature - seven neutral drawers for easy storage of dough. Equipped with one adjustable shelf per door and ventilated cooling, you will learn to love all aspects of this pizza prep unit.

Featuring self-closing door(s) with a 'stay open' facility, heavy duty castors as standard and dixell controller, allowing for easy adjustment of temperature.

3  
YEAR  
WARRANTY

CASTORS  
INCLUDED

CLIMATE  
CLASS 4

Features

- High grade AISI 304 stainless steel exterior & interior - including exterior back
- White granite worktop
- Internal corners rounded for easy cleaning
- 15cm granite up stand
- 7 x neutral drawers for storage of pizza dough
- 1 x adjustable shelf (408 x 630 mm) per door
- Self closing door(s) with stay open facility
- Heavy duty castors as standard

MODEL	DOORS (DRAWERS)	GROSS CAPACITY	REFRIGERANT	TEMPERATURE RANGE	DIMENSIONS (mm)	ENERGY RATING	POWER USAGE	KWH / ANNUM	POWER	WEIGHT (kg)	PRICE (RRP)
BPB1500-7N	1 (7)	390L	R290	+2°C / +8°C	H990 x W1515 x D800	A	215W	473	13amp	318	£2817
BPB2000-7N	2 (7)	580L	R290	+2°C / +8°C	H990 x W2025 x D800	B	215W	785	13amp	396	£3197

OPTIONAL EXTRAS (Applicable Units)	PRICE (RRP)
Shelf & guides pair	£79
Gasket	£67



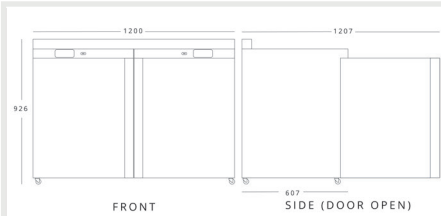

**BLIZZARD UCFR280**  
H 926mm W 1200mm D 607mm

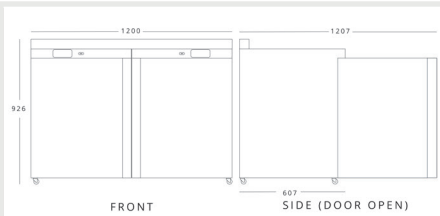

**BLIZZARD UCRR280**  
H 926mm W 1200mm D 607mm

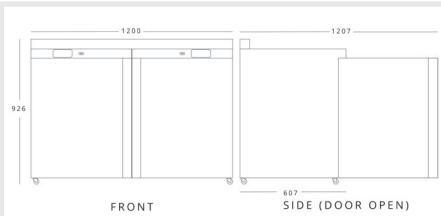

**BLIZZARD UCFR280**  
H 926mm W 1200mm D 607mm

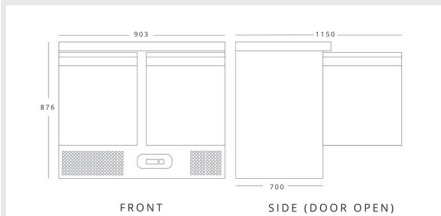

**KOLDBOX KXCC2**  
H 876mm W 903mm D 700mm

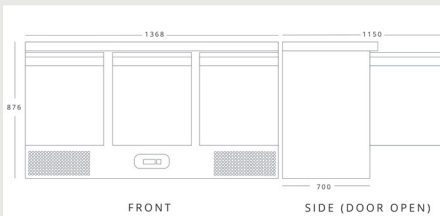

**KOLDBOX KXCC3**  
H 876mm W 1368mm D 700mm

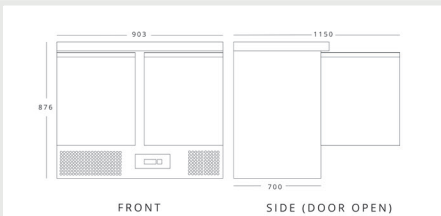

**BLIZZARD BCC2**  
H 876mm W 903mm D 700mm

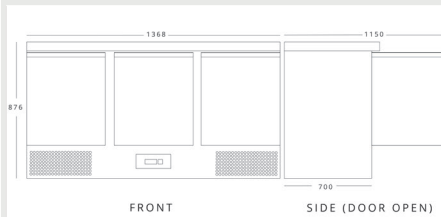

**BLIZZARD BCC3**  
H 876mm W 1368mm D 700mm

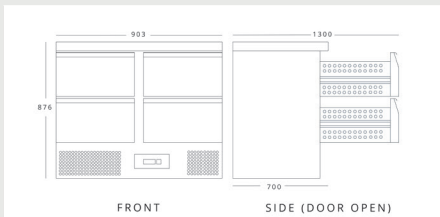

**BLIZZARD BCC2-4D**  
H 876mm W 903mm D 700mm

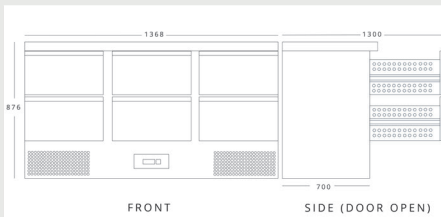

**BLIZZARD BCC3-6D**  
H 876mm W 1368mm D 700mm

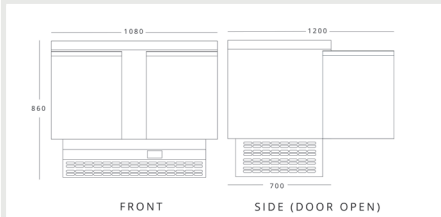

**INOMAK BPV7300-HC**  
H 860mm W 1080mm D 700mm

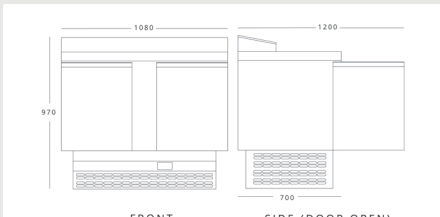

**INOMAK BPZP7300**  
H 970mm W 1080mm D 700mm

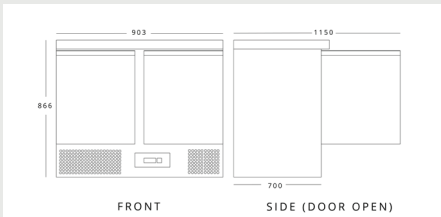

**BLIZZARD BCC2-GR-TOP**  
H 866mm W 903mm D 700mm

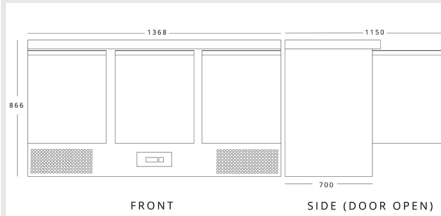

**BLIZZARD BCC3-GR-TOP**  
H 866mm W 1368mm D 700mm

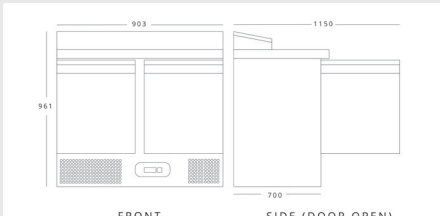

**KOLDBOX KXCC2-SAL**  
H 961mm W 903mm D 700mm

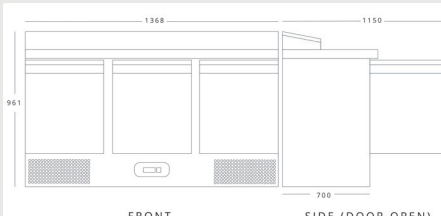

**KOLDBOX KXCC3-SAL**  
H 961mm W 1368mm D 700mm

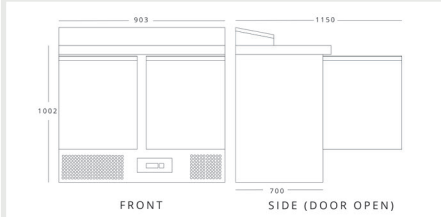

**BLIZZARD BCC2EN**  
H 1002mm W 903mm D 700mm

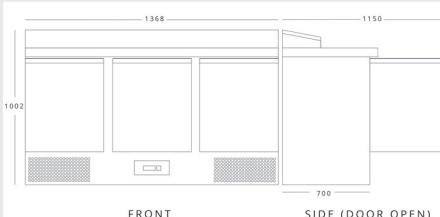

**BLIZZARD BCC3EN**  
H 1002mm W 1368mm D 700mm

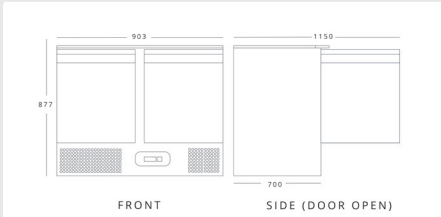

**KOLDBOX KXCC3-PREP**  
H 877mm W 903mm D 700mm

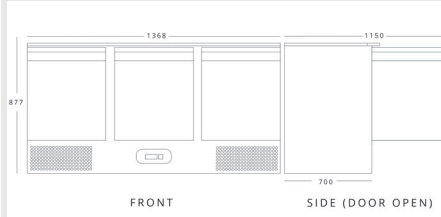

**KOLDBOX KXCC3-PREP**  
H 877mm W 1368mm D 700mm

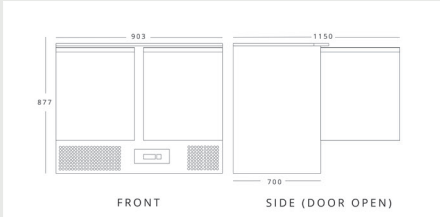

**BLIZZARD BSP2**  
H 877mm W 903mm D 700mm

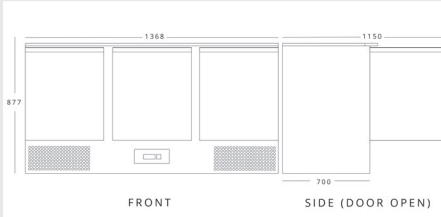

**BLIZZARD BSP3**  
H 877mm W 1368mm D 700mm



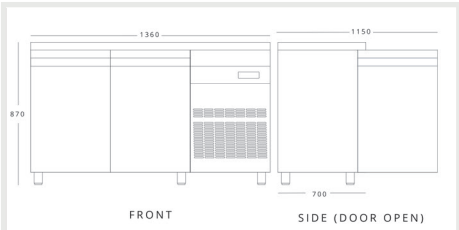

**INOMAK ZNV99-HC**  
H 870mm W 1360mm D 700mm

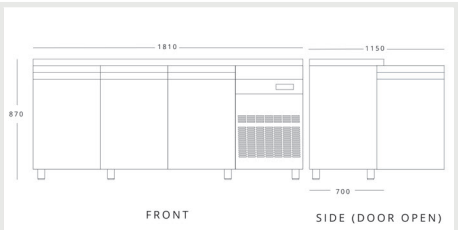

**INOMAK ZNV999-HC**  
H 870mm W 1810mm D 700mm

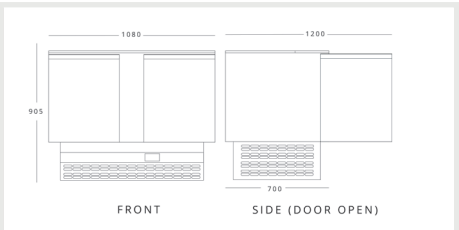

**INOMAK BSV77-HC**  
H 905mm W 1080mm D 700mm

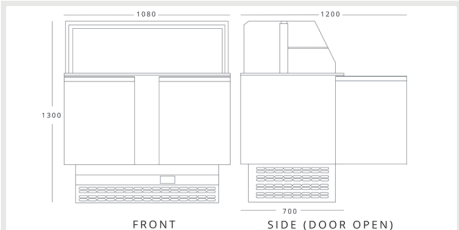

**INOMAK BSV7300-HC**  
H 1300mm W 1080mm D 700mm

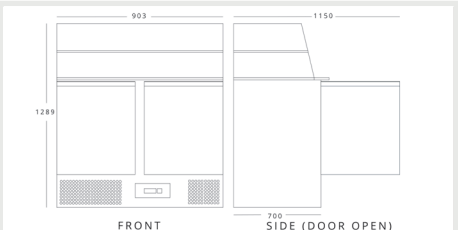

**BLIZZARD BPD2**  
H 1289mm W 903mm D 700mm

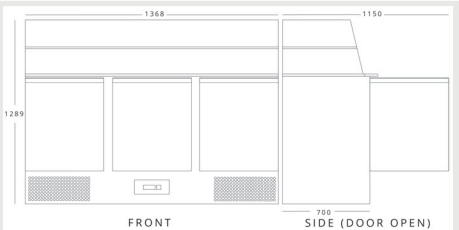

**BLIZZARD BPD3**  
H 1289mm W 1368mm D 700mm

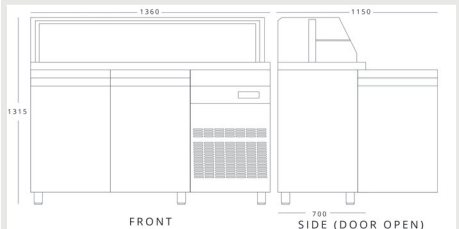

**INOMAK ZQFP99**  
H 1315mm W 1360mm D 700mm

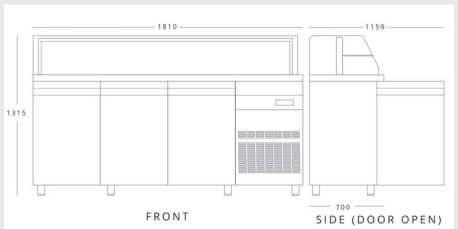

**INOMAK ZQFP999**  
H 1315mm W 1810mm D 700mm

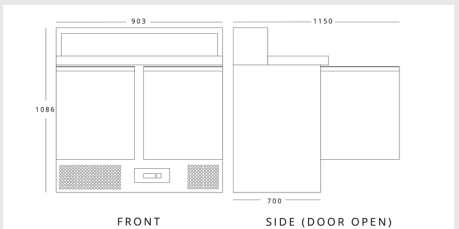

**BLIZZARD BCC2PREPGRANITE**  
H 1086mm W 903mm D 700mm

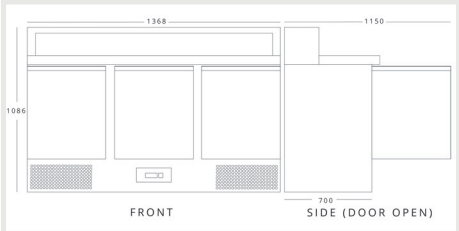

**BLIZZARD BCC3PREPGRANITE**  
H 1086mm W 1368mm D 700mm

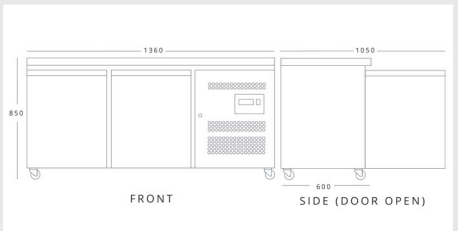

**BLIZZARD HBC2SL**  
H 850mm W 1360mm D 600mm



**BLIZZARD HBC3SL**  
H 850mm W 1795mm D 600mm

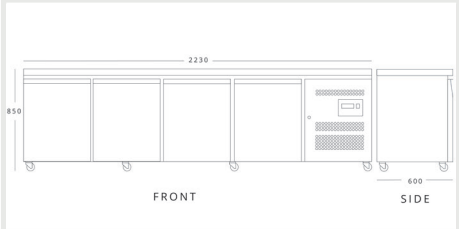

**BLIZZARD HBC4SL**  
H 850mm W 2230mm D 600mm

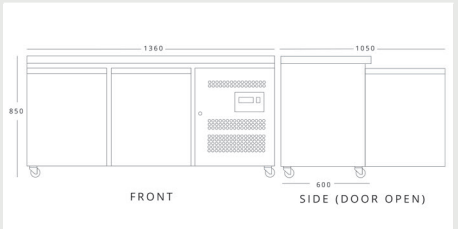

**BLIZZARD LBC2SL**  
H 850mm W 1360mm D 600mm

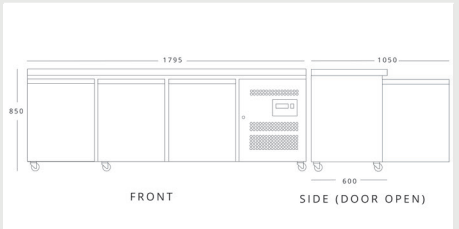

**BLIZZARD LBC3SL**  
H 850mm W 1795mm D 600mm

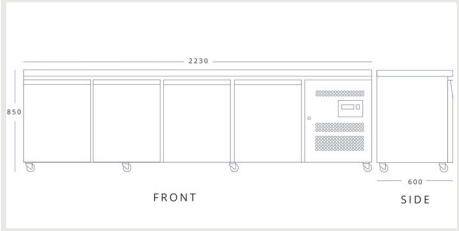

**BLIZZARD LBC4SL**  
H 850mm W 2230mm D 600mm

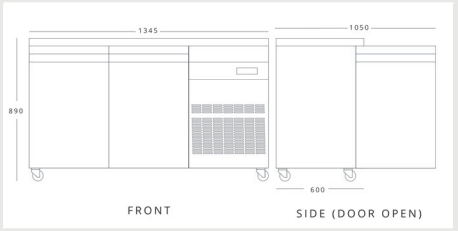

**INOMAK SL99-HC (PMEG99)**  
H 890mm W 1345mm D 600mm

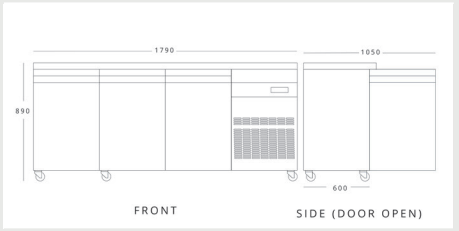

**INOMAK SL999-HC (PMEG999)**  
H 890mm W 1790mm D 600mm

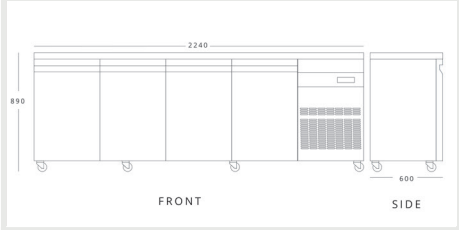

**INOMAK SL9999-HC**  
H 890mm W 2240mm D 600mm

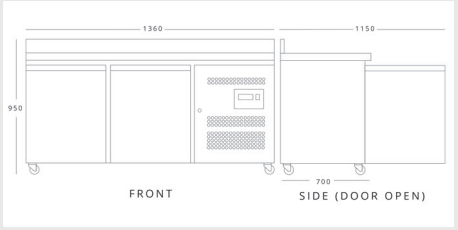

**BLIZZARD HBC2**  
H 950mm W 1360mm D 700mm

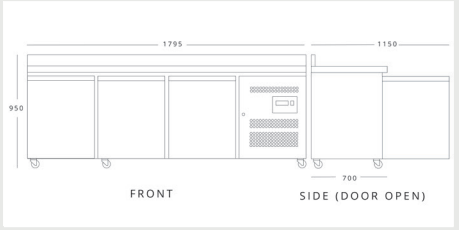

**BLIZZARD HBC3**  
H 950mm W 1795mm D 700mm

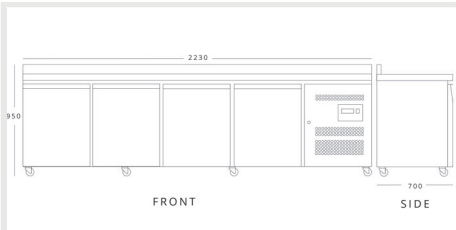

**BLIZZARD HBC4**  
H 950mm W 2230mm D 700mm

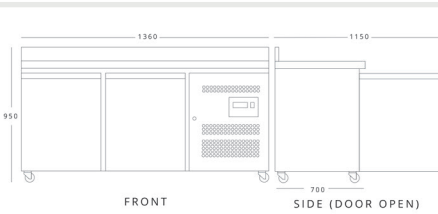

**BLIZZARD LBC2**  
H 950mm W 1360mm D 700mm



**BLIZZARD LBC3**  
H 950mm W 1795mm D 700mm

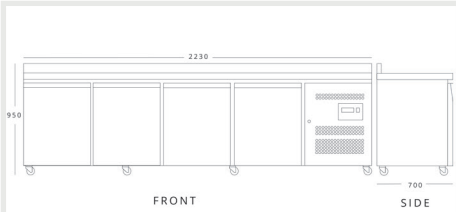

**BLIZZARD LBC4**  
H 950mm W 2230mm D 700mm

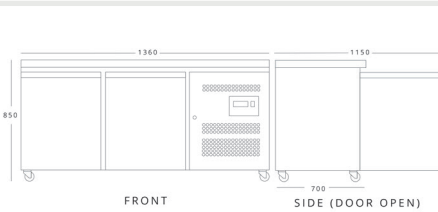

**BLIZZARD HBC2NU**  
H 850mm W 1360mm D 700mm



**BLIZZARD HBC3NU**  
H 850mm W 1795mm D 700mm

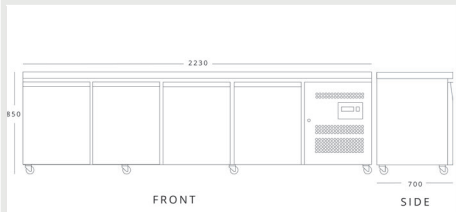

**BLIZZARD HBC4NU**  
H 850mm W 2230mm D 700mm

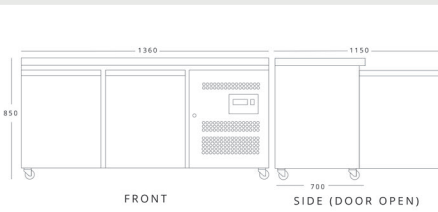

**BLIZZARD LBC2NU**  
H 850mm W 1360mm D 700mm

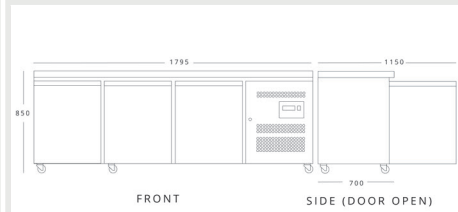

**BLIZZARD LBC3NU**  
H 850mm W 1795mm D 700mm

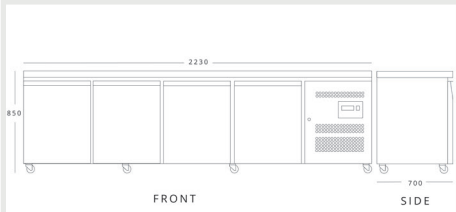

**BLIZZARD LBC4NU**  
H 850mm W 2230mm D 700mm

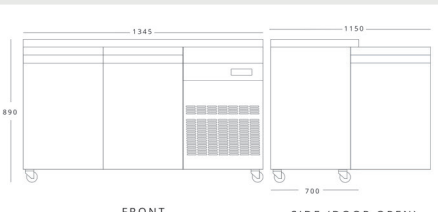

**INOMAK PN99(BK)-HC(PNEG99)**  
H 890mm W 1345mm D 700mm

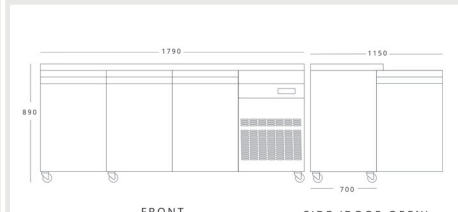

**INOMAK PN999(BK)-HC(PNEG999)**  
H 890mm W 1790mm D 700mm

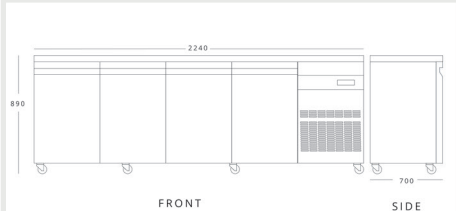

**INOMAK PN9999(BK)-HC**  
H 890mm W 2240mm D 700mm

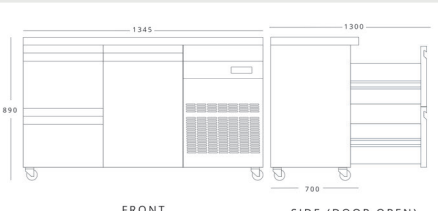

**INOMAK PN29-HC**  
H 890mm W 1345mm D 700mm

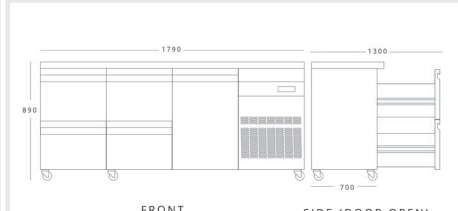

**INOMAK PN229-HC**  
H 890mm W 1790mm D 700mm

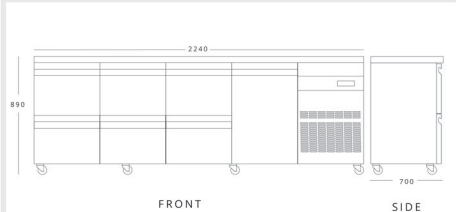

**INOMAK PN2229-HC**  
H 890mm W 2240mm D 700mm

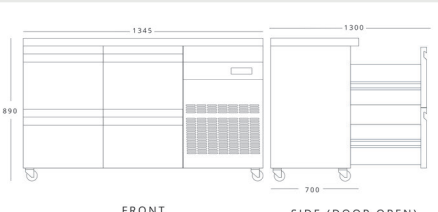

**INOMAK PN22-HC**  
H 890mm W 1345mm D 700mm

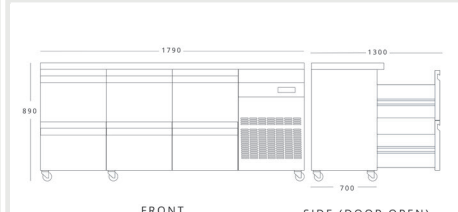

**INOMAK PN222-HC**  
H 890mm W 1790mm D 700mm

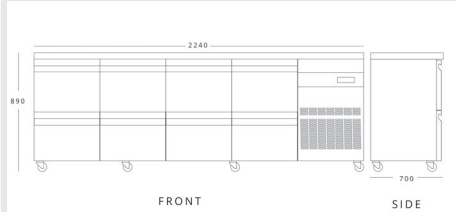

**INOMAK PN2222-HC**  
H 890mm W 2240mm D 700mm

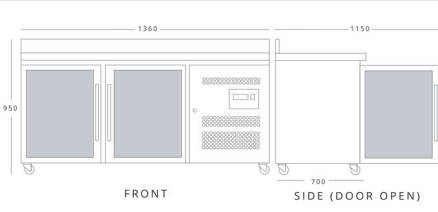

**BLIZZARD HBC2CR**  
H 950mm W 1360mm D 700mm

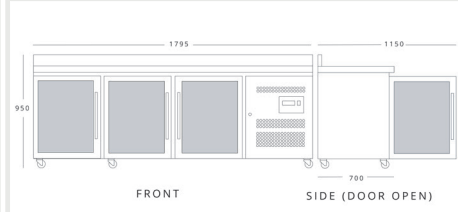

**BLIZZARD HBC3CR**  
H 950mm W 1795mm D 700mm

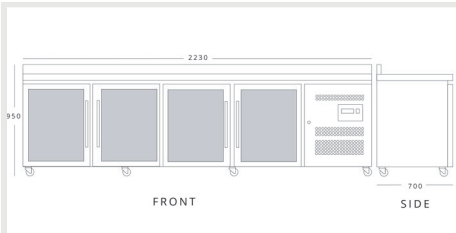

**BLIZZARD HBC4CR**  
H 950mm W 2230mm D 700mm

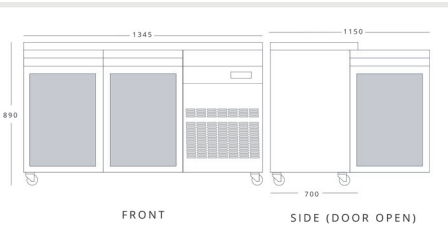

**INOMAK PN99CR-HC**  
H 890mm W 1345mm D 700mm

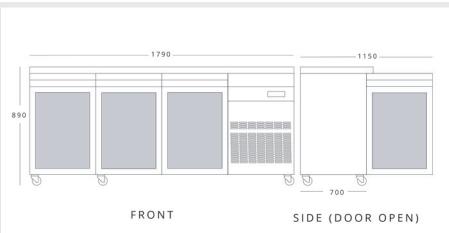

**INOMAK PN999CR-HC**  
H 890mm W 1790mm D 700mm

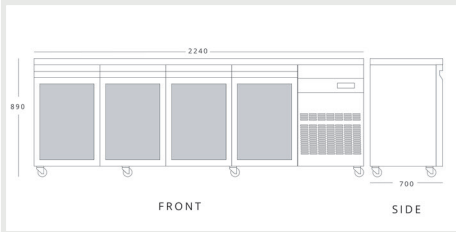

**INOMAK PN9999CR-HC**  
H 890mm W 2240mm D 700mm

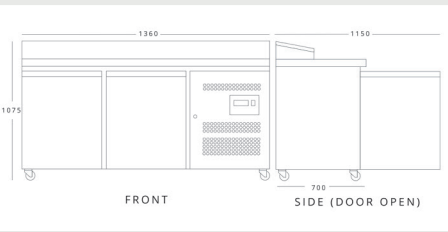

**BLIZZARD HBC2EN**  
H 1075mm W 1360mm D 700mm



**BLIZZARD HBC3EN**  
H 1075mm W 1795mm D 700mm

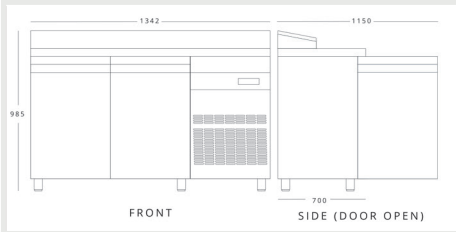

**INOMAK ZPZ99**  
H 985mm W 1342mm D 700mm

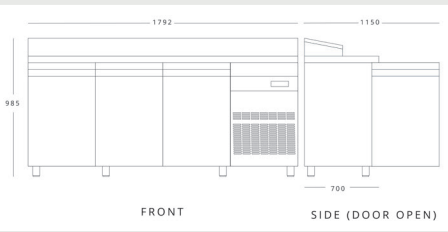

**INOMAK ZPZ999**  
H 985mm W 1792mm D 700mm

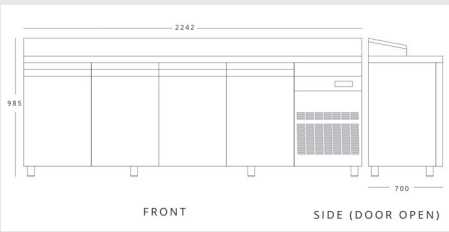

**INOMAK ZPZ9999**  
H 985mm W 2242mm D 700mm

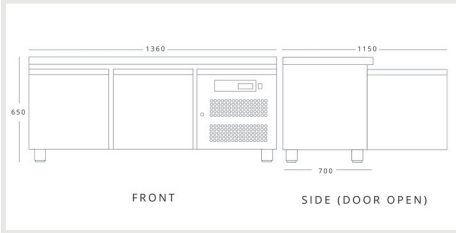

**BLIZZARD SNC2**  
H 650mm W 1360mm D 700mm

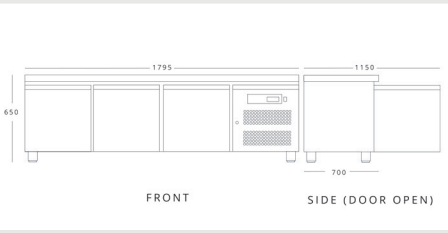

**BLIZZARD SNC3**  
H 650mm W 1795mm D 700mm

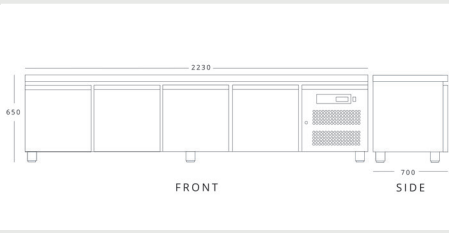

**BLIZZARD SNC4**  
H 650mm W 2230mm D 700mm

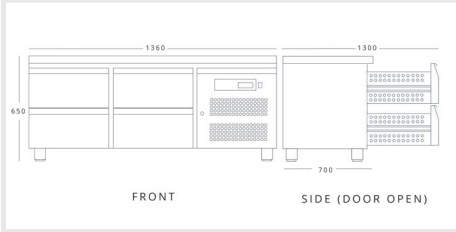

**BLIZZARD SNC2-DRW**  
H 650mm W 1360mm D 700mm

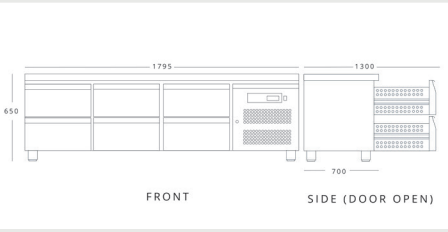

**BLIZZARD SNC3-DRW**  
H 650mm W 1795mm D 700mm

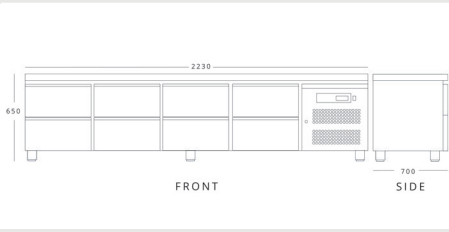

**BLIZZARD SNC4-DRW**  
H 650mm W 2230mm D 700mm

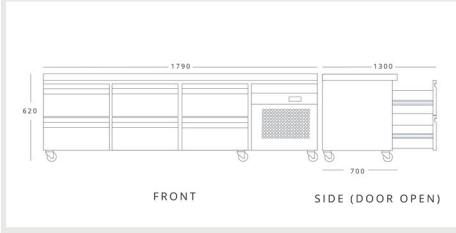

**INOMAK PWN333-HC**  
H 620mm W 1790mm D 700mm

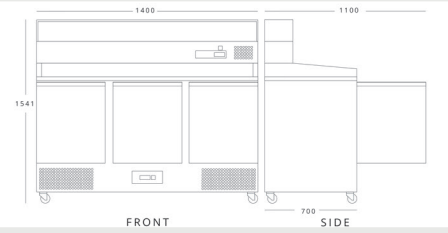

**BLIZZARD BCC3PIZZA**  
H 1541mm W 1400mm D 700mm

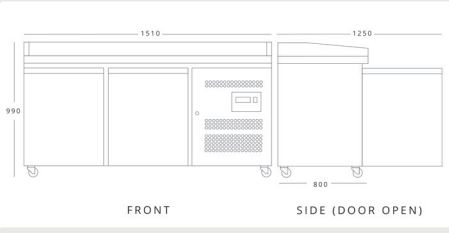

**BLIZZARD BPB1500**  
H 990mm W 1510mm D 800mm

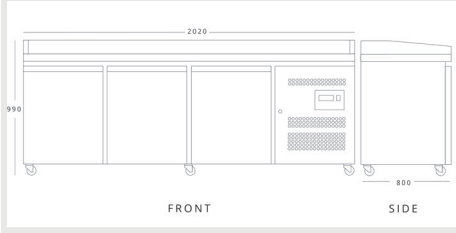

**BLIZZARD BPB2000**  
H 990mm W 2020mm D 800mm

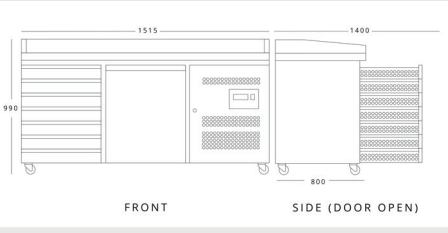

**BLIZZARD BPB1500-7N**  
H 990mm W 1515mm D 800mm

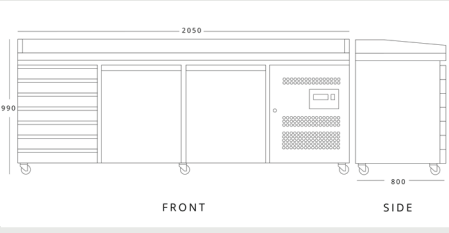

**BLIZZARD BPB2000-7N**  
H 990mm W 2050mm D 800mm

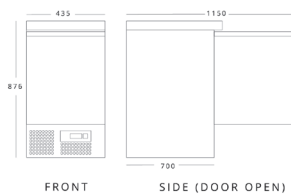

**BLIZZARD BCC1**  
H 876mm W 435mm D 700mm

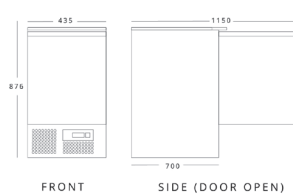

**BLIZZARD BSP1**  
H 876mm W 435mm D 700mm

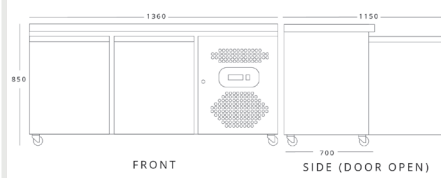

**KOLDBOX KXRC2**  
H 850mm W 1360mm D 700mm

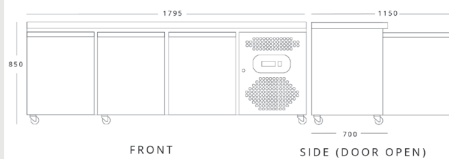

**KOLDBOX KXRC3**  
H 850mm W 1795mm D 700mm





TOP1200CR



## SOLID & GLASS CANOPY COUNTER TOP PREP STATIONS

### Description

Built from high grade stainless steel, the TOP range is the perfect addition to any prep station. Both the solid and glass variants accept gastronorm containers up to 150mm deep and prove that the simple solution is often the best solution.

3  
YEAR  
WARRANTY

REQUIRES  
ASSEMBLY

CLIMATE  
CLASS 4

### Features

- Stainless steel exterior & interior
- Glass structure & stainless steel configurations
- Accepts GN1/4 or GN1/3 containers up to 150mm deep dependent on configuration (Not included)

MODEL	CONTAINER CAPACITY*	REFRIGERANT	TEMPERATURE RANGE	DIMENSIONS (mm)	INTERNAL DIMENSIONS (mm)	POWER USAGE	POWER	WEIGHT (kg)	PRICE (RRP)
TOP1200EN	3 x GN1/3 + GN1/2	R600a	+2°C / +8°C	H281 x W1200 x D395	H165 x W850 x D311	110W	13amp	60	£762
TOP1500EN	5 x GN1/3 + GN1/2	R600a	+2°C / +8°C	H281 x W1500 x D395	H165 x W1150 x D311	110W	13amp	72	£855
TOP2000EN	9 x GN1/3	R600a	+2°C / +8°C	H281 x W2000 x D395	H165 x W1650 x D311	110W	13amp	92	£1045
TOP1200-14EN	5 x GN1/4	R600a	+2°C / +8°C	H281 x W1200 x D335	H165 x W850 x D251	110W	13amp	55	£677
TOP1500-14EN	7 x GN1/4	R600a	+2°C / +8°C	H281 x W1500 x D335	H165 x W1150 x D251	110W	13amp	66	£775
TOP2000-14EN	10 x GN1/4	R600a	+2°C / +8°C	H281 x W2000 x D335	H165 x W1650 x D251	110W	13amp	85	£986
TOP1200CR	3 x GN1/3 + GN1/2	R600a	+2°C / +8°C	H439 x W1200 x D395	H165 x W850 x D311	110W	13amp	60	£762
TOP1500CR	5 x GN1/3 + GN1/2	R600a	+2°C / +8°C	H439 x W1500 x D395	H165 x W1150 x D311	110W	13amp	72	£855
TOP2000CR	9 x GN1/3	R600a	+2°C / +8°C	H439 x W2000 x D395	H165 x W1650 x D311	110W	13amp	92	£1045
TOP1200-14CR	5 x GN1/4	R600a	+2°C / +8°C	H439 x W1200 x D335	H165 x W850 x D251	110W	13amp	55	£677
TOP1500-14CR	7 x GN1/4	R600a	+2°C / +8°C	H439 x W1500 x D335	H165 x W1150 x D251	110W	13amp	66	£775
TOP2000-14CR	10 x GN1/4	R600a	+2°C / +8°C	H439 x W2000 x D335	H165 x W1650 x D251	110W	13amp	85	£986

\*Find our full range of gastronorm pans on [page 5](#).

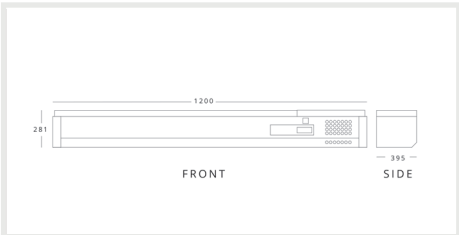

**BLIZZARD TOP1200EN**  
H 281mm W 1200mm D 395mm

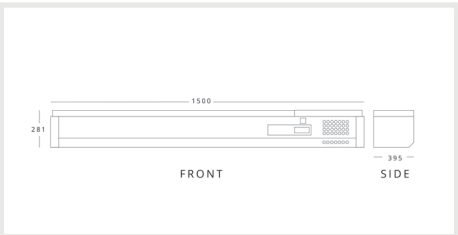

**BLIZZARD TOP1500EN**  
H 281mm W 1500mm D 395mm

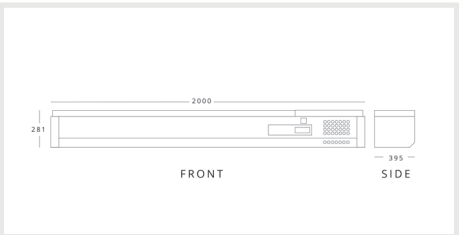

**BLIZZARD TOP2000EN**  
H 281mm W 2000mm D 395mm

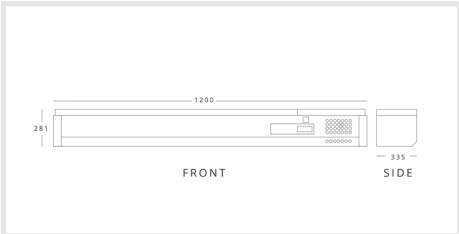

**BLIZZARD TOP1200-14EN**  
H 281mm W 1200mm D 395mm

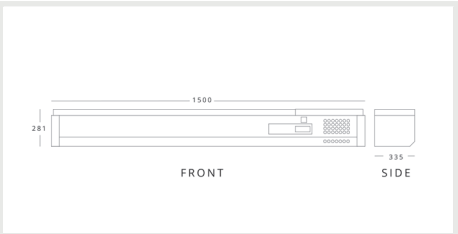

**BLIZZARD TOP1500-14EN**  
H 281mm W 1500mm D 395mm

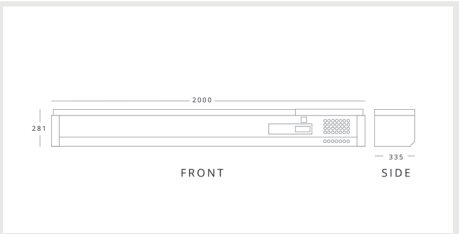

**BLIZZARD TOP2000-14EN**  
H 281mm W 2000mm D 395mm

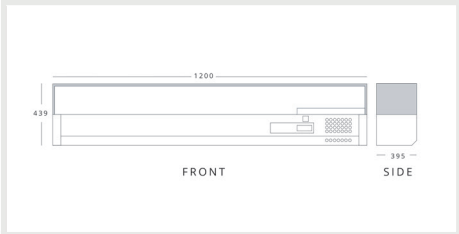

**BLIZZARD TOP1200CR**  
H 439mm W 1200mm D 395mm

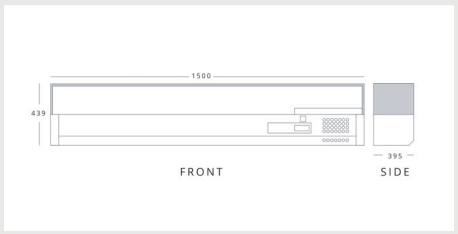

**BLIZZARD TOP1500CR**  
H 439mm W 1500mm D 395mm

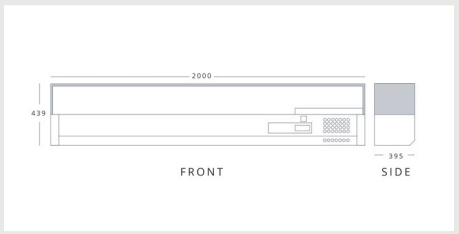

**BLIZZARD TOP2000CR**  
H 439mm W 2000mm D 395mm

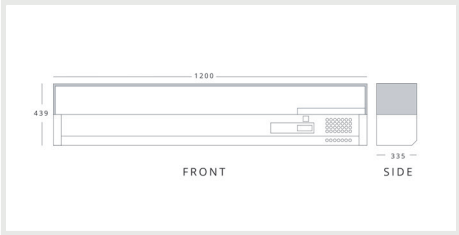

**BLIZZARDTOP1200-14CR**  
H 439mm W 1200mm D 395mm

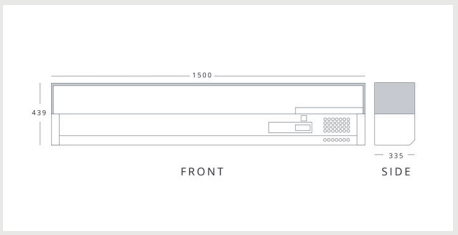

**BLIZZARD TOP1500-14CR**  
H 439mm W 1500mm D 395mm

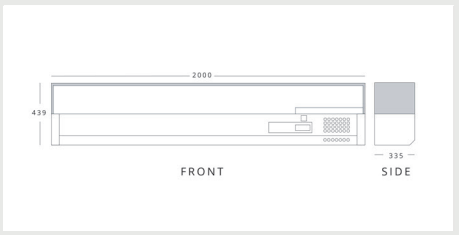

**BLIZZARD TOP2000-14CR**  
H 439mm W 2000mm D 395mm



BCF40



HIGH GRADE STAINLESS STEEL  
BLAST CHILLER/FREEZER

Description

An essential piece of kit in any commercial kitchen, the BCF will cool the core temperature down of your product quickly preventing bacteria. Adjustable and programmable settings will allow you to pre-set your cooling requirements ahead of time.

Featuring self-closing, right-hand hinged door, heavy duty castors as standard and a temperature probe as well as being available in 3 sizes that all accomodate GN1/1 gastronorm containers.

3  
YEAR  
WARRANTY

CASTORS  
INCLUDED

CLIMATE  
CLASS 4

Features

- High grade 304 stainless steel exterior & interior
- Automatic vaporisation of condensate
- Temperature probe
- Accepts GN1/1 trays or 600 x 400mm shelves
- For optimal result, it's recommended to use 25mm deep gastronorm containers
- Heavy duty castors as standard
- Self closing door
- Right hand hinged door

MODEL	CHILL CYCLE 90 MIN	FREEZE CYCLE 240 MIN	CONTAINER CAPACITY*	REFRIGERANT	TEMPERATURE RANGE	DIMENSIONS (mm)	POWER USAGE	POWER	WEIGHT (kg)	PRICE (RRP)
BCF20-HC	20KG	15KG	5 x GN1/1	R290	+70°C / -18°C	H1000 x W800 x D800	750W	13amp	116	£2497
BCF40-HC	40KG	28KG	10 x GN1/1	R290	+70°C / -18°C	H1520 x W800 x D800	980W	13amp	139	£3744
BCF60-HC	60KG	38KG	13 x GN1/1	R290	+70°C / -18°C	H1780 x W800 x D800	1200W	13amp	182	£5225

\*Find our full range of gastronorm pans on [page 5](#).

OPTIONAL EXTRAS (Applicable Units)	PRICE (RRP)
Gasket	£67

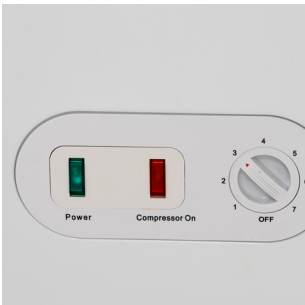

# WHITE LAMINATED COMMERCIAL CHEST FREEZER

## Description

The CF range is a perfect choice if you're looking for a no thrills chest freezer with a large storage capacity. Coming as standard with storage baskets that allow for easy produce organisation and a large internal cavity to fill further you wont be left short of space to store bulk frozen produce.

Featuring stippled aluminium interior and white laminated exterior, roll bond maintenance-free condenser, a replaceable gasket and so much more!



## Features

- White laminated exterior including lid
- Stippled aluminium interior
- Lock fitted as standard
- Rollers fitted as standard
- Replaceable door gasket
- Roll bond maintenance free condenser

MODEL	GROSS CAPACITY	BASKETS SUPPLIED	MAX NO. OF BASKETS	REFRIGERANT	TEMPERATURE RANGE	DIMENSIONS (mm)	ENERGY RATING	POWER USAGE	KWH / ANNUM	POWER	WEIGHT (kg)	PRICE (RRP)
CF350WH	350L	1	3	R600a	-18°C / -22°C	H840 x W1030 x D755	F	64W	268	13amp	57.5	£657
CF450WH	450L	1	4	R600a	-18°C / -22°C	H840 x W1270 x D755	F	138W	302	13amp	65.5	£768
CF550WH	550L	2	5	R600a	-18°C / -22°C	H840 x W1530 x D755	F	161W	323	13amp	75	£845
CF650WH	650L	2	6	R600a	-18°C / -22°C	H840 x W1810 x D755	F	161W	382	13amp	83.5	£1042

OPTIONAL EXTRAS (Applicable Units)	PRICE (RRP)
Gasket	£54



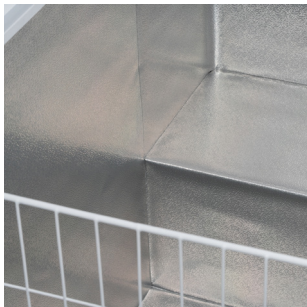

WHITE LAMINATED COMMERCIAL CHEST FREEZER WITH STAINLESS STEEL LID

Description

Featuring an easy-wipe white laminated exterior and a high grade 304 stainless steel lid with plastic capped ends that is perfect to be used as a work surface. The stippled aluminium interior ensures safe food storage plus the user-friendly thermostat allows you to manually change the internal temperature of the unit.

Benefit from other great features of the CF range such as rear roller and front feet, a roll bond maintenance free condenser and a replaceable gasket all as standard.

3

YEAR WARRANTY

CLIMATE CLASS 4

Features

- White laminated exterior
- Stippled aluminium interior
- High grade 304 stainless steel lid with plastic capped ends,can be used as a work surface
- Roll bond maintenance free condenser
- Lock fitted as standard
- Rollers fitted as standard
- Replaceable door gasket

MODEL	GROSS CAPACITY	BASKETS SUPPLIED	MAX NO. OF BASKETS	REFRIGERANT	TEMPERATURE RANGE	DIMENSIONS (mm)	ENERGY RATING	POWER USAGE	KWH/ ANNUM	POWER	WEIGHT (kg)	PRICE (RRP)
CF450SS	450L	1	4	R600a	-18°C / -22°C	H840 x W1270 x D755	F	138W	302	13amp	65.5	£794
CF550SS	550L	2	5	R600a	-18°C / -22°C	H840 x W1530 x D755	F	161W	323	13amp	75	£872
CF650SS	650L	2	6	R600a	-18°C / -22°C	H840 x W1810 x D755	F	161W	382	13amp	83.5	£1077
OPTIONAL EXTRAS (Applicable Units)												PRICE (RRP)
Gasket												£54

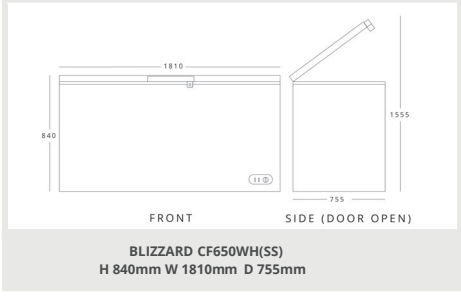
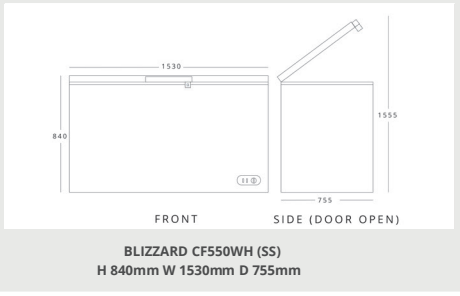
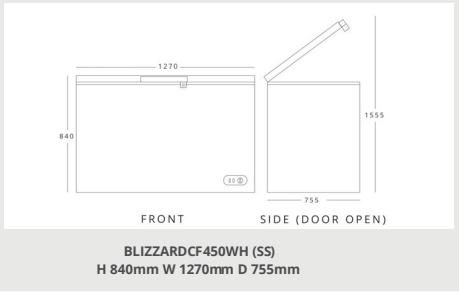
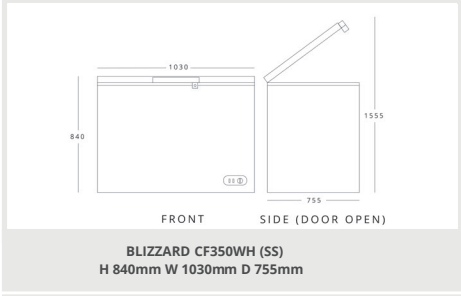
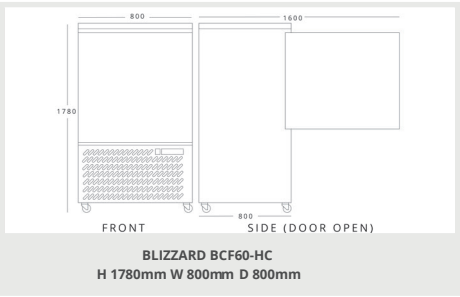
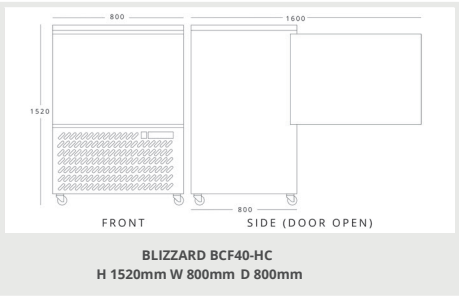
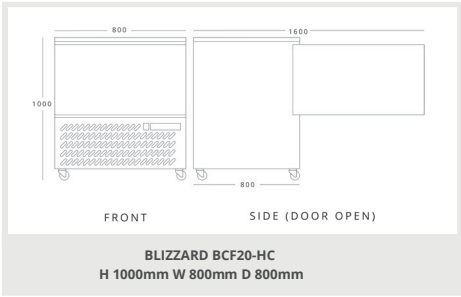





## DISPLAY REFRIGERATION

Display Refrigerators | Display Freezers | Ice Cream Display | Grab & Go  
Multi decks | Counter Top Display | Patisserie Display | Serve Overs

From multi decks to ice cream displays and serve overs to chest freezers it has never been so important to show off your products effectively to your customers and with our wide range of options from the worlds leading brands in refrigeration you're sure to find the perfect solution to your refrigeration needs.





UPRIGHT HINGED GLASS DOOR MERCHANDISER

Description

If display of your refrigerated product is the aim then the BC350 is the perfect no frills way of getting there. With a white laminated exterior fronted with a black plastic and double glazed glass hinged door, 5 adjustable shelves included as standard and a pre-painted white aluminium interior it is the ultimate in budget display refrigeration.

Unit maintenance has never been so easy thanks to the integrated digital controller which ensures efficient running and the easily replaceable door gaskets.

3  
YEAR  
WARRANTY

LED  
LIGHTING

CLIMATE  
CLASS 4

Features

- White laminated exterior with black plastic door frame
- White pre-painted aluminium interior
- 5 adjustable shelves, shelf size 485 x 420 mm
- Internal LED illumination
- Double glazed door
- Lock fitted as standard
- Adjustable feet as standard
- Replaceable door gasket

MODEL	DOORS	SHELVES	GROSS CAPACITY	REFRIGERANT	TEMPERATURE RANGE	DIMENSIONS (mm)	ENERGY RATING	POWER USAGE	KWH/ ANNUM	POWER	WEIGHT (kg)	PRICE (RRP)
BC350	1	5	350L	R600a	+2°C / +8°C	H1905 x W592 x D605	B	210W	1161	13amp	84	£1008
OPTIONAL EXTRAS (Applicable Units)												PRICE (RRP)
Shelf & 4 clips												£47





UPRIGHT HINGED & SLIDING GLASS DOOR MERCHANDISER

Description

Clean, simple and perfect for all your display storage needs, the GD range of glass door merchandisers are perfect for any retail outlet looking to store and advertise anything from cold drinks to refrigerated goods.

Available in both sliding and hinged variations, the white laminated unit is fronted with gloss black doors embedded with double glazed glass in order to optimise content viewing, along with integrated LEDs internally and a customisable graphics panel above.

3  
YEAR  
WARRANTY

LED  
LIGHTING

CASTORS  
INCLUDED

CLIMATE  
CLASS 4

Features

- Available in both hinged & sliding door variants
- White laminated exterior with black plastic door frame
- White pre-painted aluminium interior
- Illuminated top panel; graphics can be customised
- 4 adjustable shelves per door (20kg Max weight capacity)
- Internal LED illumination
- Self-closing double glazed door
- Lock fitted as standard on hinged variations
- Castors as standard

MODEL	DOORS	SHELVES	GROSS CAPACITY	REFRIGERANT	TEMPERATURE RANGE	DIMENSIONS (mm)	ENERGY RATING	POWER USAGE	KWH/ANNUM	POWER	WEIGHT (kg)	PRICE (RRP)
GD350	1	4	350L	R600a	+2°C / +8°C	H2180 x W592 x D615	B	210W	1161	13amp	84	£1065
GD630	2	8	630L	R290	+2°C / +8°C	H2010 x W925 x D695	C	300W	1874	13amp	124	£1666
GD630SL	2	8	630L	R290	+2°C / +8°C	H2010 x W925 x D695	C	300W	1874	13amp	124	£1689
GD900	2	8	908L	R290	+2°C / +8°C	H2010 x W1295 x D695	C	350W	2435	13amp	151	£2064
GD900SL	2	8	908L	R290	+2°C / +8°C	H2010 x W1295 x D695	C	350W	2435	13amp	151	£2095

OPTIONAL EXTRAS (Applicable Units)	PRICE (RRP)	OPTIONAL EXTRAS (Applicable Units)	PRICE (RRP)
Shelf & 4 clips (GD350)	£47	Shelf & 4 clips (GD630,GD630SL)	£39
Gasket	£67	Shelf & 4 clips (GD900,GD900SL)	£50



mondial

## UPRIGHT HINGED GLASS DOOR DISPLAY REFRIGERATION

### Description

Don't wait around because the BEVPR range is selling fast and is only available while stocks last! With a clean white finish and full length glass fronted door and 5 adjustable shelves you can be sure your stored products will stand out perfectly!

The units come as standard with adjustable front feet, replaceable door gasket, temperature display, reversible door and internal illumination for the perfect finishing additions to your display refrigerator.

2  
YEAR  
WARRANTY

LED  
LIGHTING

CLIMATE  
CLASS 4

### Features

- White laminated exterior
- ABS interior with antibacterial treatment
- 5 adjustable shelves
- Internal illumination
- Temperature display
- Reversible door
- Replaceable door gaskets
- Adjustable front feet

MODEL	SHELVES	GROSS CAPACITY	REFRIGERANT	TEMPERATURE RANGE	DIMENSIONS (mm)	ENERGY RATING	POWER USAGE	KWH/ ANNUM	POWER	WEIGHT (kg)	PRICE (RRP)
BEVPR40	5	380L	R600a	+3°C / +10°C	H1865 x W600 x D620	G	280W	1350	13amp	92	£1683
OPTIONAL EXTRAS (Applicable Units)										PRICE (RRP)	
Shelf										£38	
Gasket										£70	



UPRIGHT HINGED GLASS DOOR  
FREEZER MERCHANDISER

Description

The GDF range from Blizzard made its debut in 2023 and has proven to be a highly popular unit for those customers looking for a clean value for money freezer merchandiser. Available in single, double and triple door variations you’re sure to find the perfect unit for all your display freezer needs.

Coming as standard with a matte black exterior, 4 adjustable shelves per self closing triple glazed heated door and lock and castors fitted.

3  
YEAR  
WARRANTY

LED  
LIGHTING

CASTORS  
INCLUDED

CLIMATE  
CLASS 4

Features

- Matte black exterior
- White pre-painted aluminium interior
- Illuminated top panel, graphics can be customised
- 4 adjustable shelves
- Internal LED illumination
- Self-closing triple glazed heated door(s)
- Lock fitted as standard
- Castors as standard

MODEL	DOORS	SHELVES	GROSS CAPACITY	REFRIGERANT	TEMPERATURE RANGE	DIMENSIONS (mm)	ENERGY RATING	POWER USAGE	KWH / ANNUM	POWER	WEIGHT (kg)	PRICE (RRP)
GDF600	1	4	514L	R290	-21°C / -12°C	H2050 x W685 x D740	E	1100W	4098	13amp	98	£1598
GDF1200	2	8	1134L	R290	-21°C / -12°C	H2050 x W1370 x D740	E	1181W	7784	13amp	185	£2708
GDF1800	3	12	1750L	R290	-21°C / -12°C	H2050 x W2050 x D740	E	1914W	10139	13amp	308	£4002

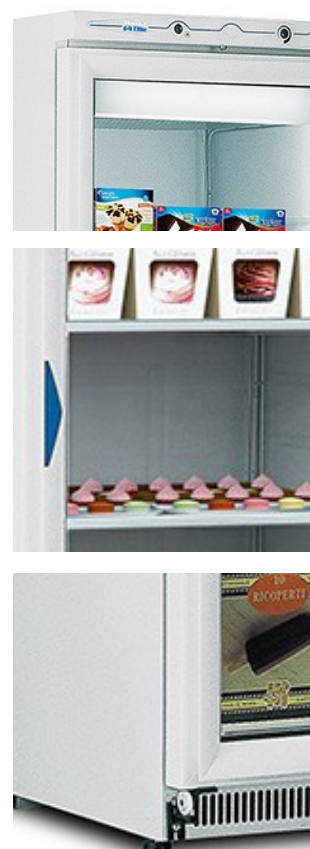

mondial

## UPRIGHT HINGED GLASS DOOR DISPLAY FREEZER

### Description

The perfect solution for a freezer display, the ICEN40 includes 6 fixed shelves as standard and coupled with its full frontal glass door allows the customer to see all contents from top to bottom, only made easier by the included internal LED lighting.

With a white finish, hints of blue detail and an interior made from anti-bacterial ABS, keeping the unit clean and presentable is as easy as a quick wipe over.



### Features

- White laminated exterior
- ABS interior with antibacterial treatment
- 5 adjustable shelves
- Internal illumination
- Temperature display
- Reversible door
- Replaceable door gaskets
- Adjustable front feet

MODEL	SHELVES	GROSS CAPACITY	REFRIGERANT	TEMPERATURE RANGE	DIMENSIONS (mm)	ENERGY RATING	POWER USAGE	KWH / ANNUM	POWER	WEIGHT (kg)	PRICE (RRP)
ICEN40	6	360L	R290	-18°C / -23°C	H1865 x W600 x D620	D	575W	2810	13amp	103	£2040



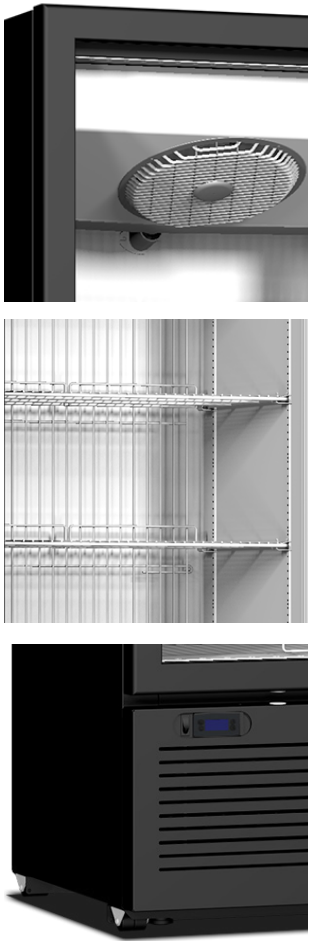

UPRIGHT HINGED GLASS DOOR  
DISPLAY FREEZER IN BLACK

Description

Unlike most other display freezers the CRFV is unique in the fact it allows the users to fully adjust the 5 included shelves for ultimate flexibility. Move your product around in the white pre-painted interior to ensure that your customers see exactly what you want them to through the heated triple glazed door.

Plus why miss out on amazing features such as a fan cooled condenser, roller feet, internal LEDs, replaceable door gaskets and more!

1  
YEAR  
WARRANTY

LED  
LIGHTING

CLIMATE  
CLASS 4

Features

- Pre-painted white steel interior & black exterior
- Replaceable door gasket
- Triple glazed door with heater
- Fan cooled condenser
- 4 x roller feet as standard
- Two internal LED lights
- 5 adjustable shelves

MODEL	SHELVES	GROSS CAPACITY	REFRIGERANT	TEMPERATURE RANGE	DIMENSIONS (mm)	ENERGY RATING	POWER USAGE	KWH/ ANNUM	POWER	WEIGHT (kg)	PRICE (RRP)
CRFV500	5	416L	R290	-18°C / -25°C	H2018 x W667 x D662	D	594W	3683	13amp	138	£2367

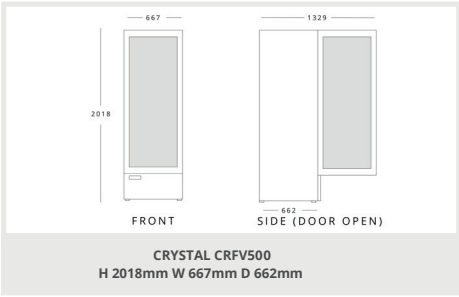
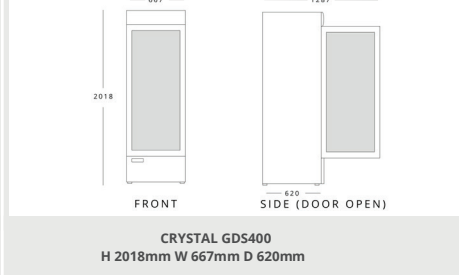
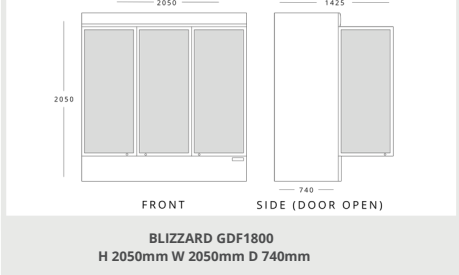
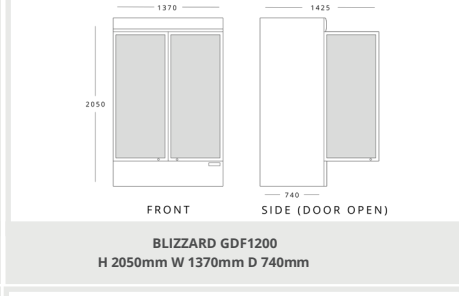
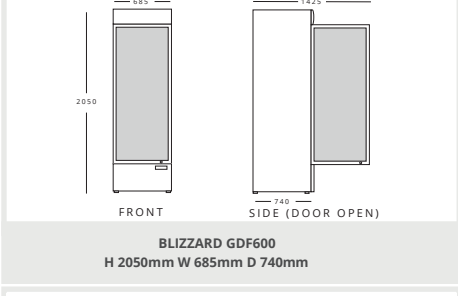
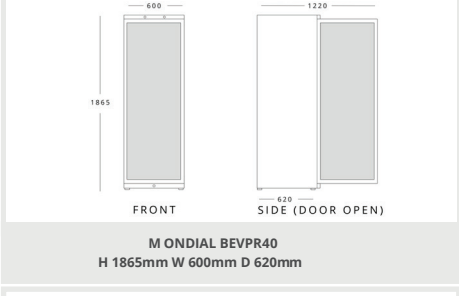
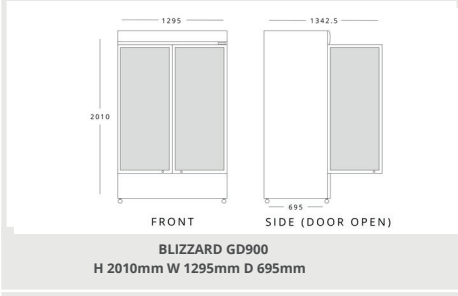
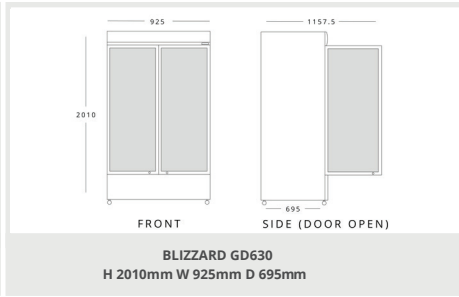
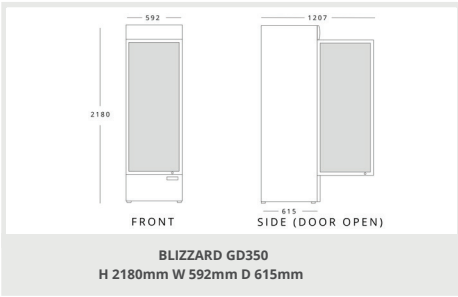
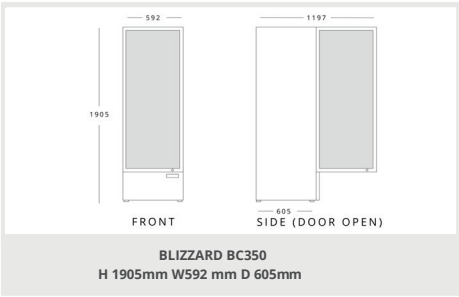



BDF32

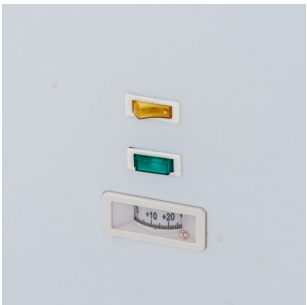

CURVED WHITE LAMINATED GLASS LID DISPLAY FREEZER

Description

Simplicity is perfection when it comes to the BDF range by Blizzard. Boasting a lockable curved sliding glass lid for easy viewing, LED lighting and a white body finish with black trim for the cleanest of looks you'll be hard done by to find a better value option.

Supplied as standard with full capacity baskets dependent on the size of the unit, 4 castors for easy manoeuvrability and integrated drain hole to allow for easy defrosting of the freezer when required.

3  
YEAR  
WARRANTY

LED  
LIGHTING

CASTORS  
INCLUDED

CLIMATE  
CLASS 4

Features

- White laminated exterior
- White painted aluminium interior
- Aluminium door frame
- Lockable curved sliding glass lid
- Internal LED illumination
- Defrost water drain hole
- Four castor wheels

MODEL	BASKETS (MAX)	GROSS CAPACITY	REFRIGERANT	TEMPERATURE RANGE	DIMENSIONS (mm)	ENERGY RATING	POWER USAGE	KWH/ANNUM	POWER	WEIGHT (kg)	PRICE (RRP)
BDF22	2 (2)	220L	R290	-18°C / -22°C	H850 x W740 x D680	C	186W	978	13amp	58	£733
BDF32	3 (3)	320L	R290	-18°C / -22°C	H850 x W1030 x D680	C	198W	1014	13amp	60.5	£894
BDF42	4 (4)	420L	R290	-18°C / -22°C	H850 x W1270 x D680	C	210W	1025	13amp	69	£1061
BDF52	5 (5)	520L	R290	-18°C / -22°C	H850 x W1530 x D680	C	248W	1289	13amp	72.5	£1185
BDF62	6 (6)	620L	R290	-18°C / -22°C	H850 x W1810 x D680	D	252W	2017	13amp	81	£1462

OPTIONAL EXTRAS (Applicable Units)	PRICE (RRP)
Basket	£17



# SLIDING FLAT GLASS ISLAND DISPLAY FREEZER

## Description

The iconic island display freezer range from Crystal is the only logical solution when it comes to bulk freezer display/storage. With a pre-painted white steel exterior & interior topped with single glazed glass sliding lids and bumper bars fitted as standard you'll be hard done by to find a more suitable and fitting unit for your retail space.

Lockable castors are fitted to all units as standard for ease of movement, with options to add baskets & dividers dependent on your requirements.

## Features

- Single glazed sliding glass lids
- 75mm castors fitted as standard (2 lockable)
- Bumper bars fitted as standard
- Optional baskets and dividers
- Pre-painted white steel exterior & interior

1  
YEAR  
WARRANTY

CASTORS  
INCLUDED

CLIMATE  
CLASS 4

MODEL	BASKETS (MAX)	GROSS CAPACITY	REFRIGERANT	TEMPERATURE RANGE	DIMENSIONS (mm)	ENERGY RATING	POWER USAGE	KWH/ ANNUM	POWER	WEIGHT (kg)	PRICE (RRP)
CRYSTALLITE15	0 (5)	600L	R290	-18°C / -26°C	H840 x W1554 x D914	F	376W	1639	13amp	132	£1692
CRYSTALLITE20	0 (6)	797L	R290	-18°C / -26°C	H840 x W2004 x D914	C	407W	1599	13amp	149	£2124
CRYSTALLITE25	0 (8)	1038L	R290	-18°C / -26°C	H840 x W2504 x D914	C	517W	2613	13amp	181	£2791

OPTIONAL EXTRAS (Applicable Units)	PRICE (RRP)
Basket	£53
Divider	£57



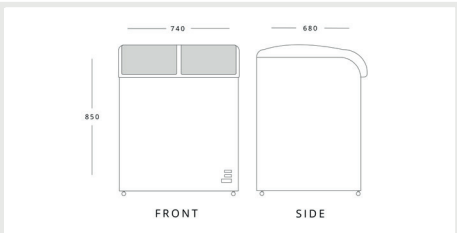

**BLIZZARD BDF22**  
H 850mm W 740mm D 680mm

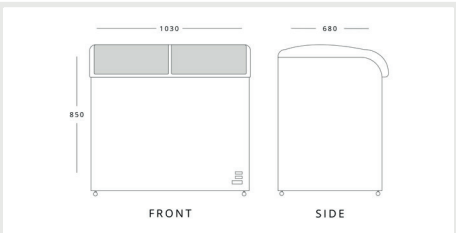

**BLIZZARD BDF32**  
H 850mm W 1030mm D 680mm

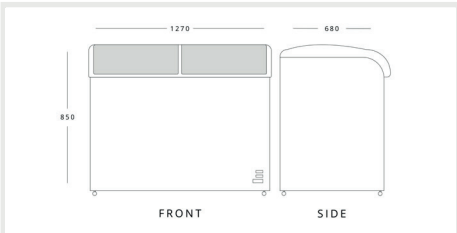

**BLIZZARD BDF42**  
H 850mm W 1270mm D 680mm

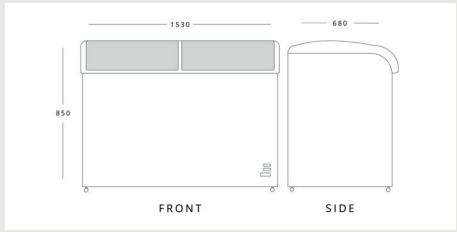

**BLIZZARD BDF52**  
H 850mm W 1530mm D 680mm

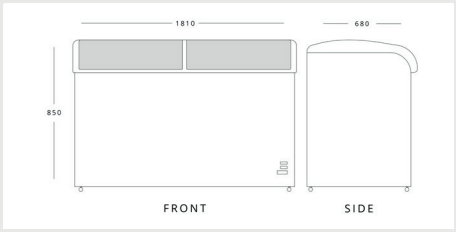

**BLIZZARD BDF62**  
H 850mm W 1810mm D 680mm

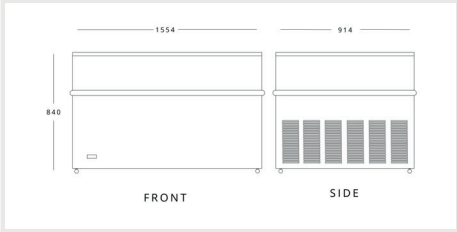

**CRYSTAL CRYSTALLITE15**  
H 840mm W 1554mm D 914mm

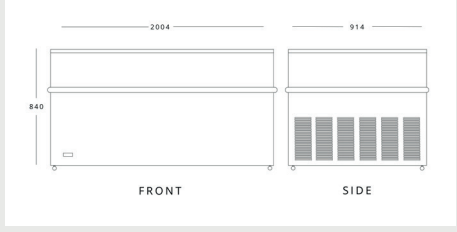

**CRYSTAL CRYSTALLITE20**  
H 840mm W 2004mm D 914mm

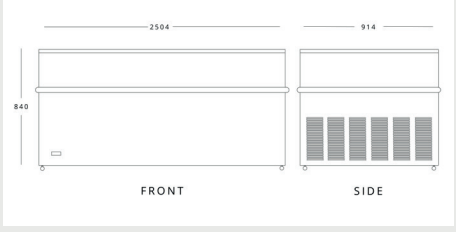

**CRYSTAL CRYSTALLITE25**  
H 840mm W 2504mm D 914mm

ESKIMO6



# mondial

## WHITE LAMINATED CURVED GLASS ICE CREAM DISPLAY

### Description

Sit back and relax in the knowledge that your ice cream display worries have been resolved thanks to the Mondial Eskimo. With a pre-painted white steel exterior and interior and pre-assembled glass canopy it can hold an impressive 6 x 5L Napoli pans on display plus a further 8 in the under unit storage.

Ensure the unit can be easily accessible at all times with included low profile castors fitted as standard on all units.

### Features

White pre-painted steel exterior & interior

Static packed evaporation system

Insulating upper curved glazed glass

Accepts 5 litre Napoli pans (not included)

Separate storage accessible via rear door



MODEL	DISPLAY PANS* (STORAGE PANS)	GROSS CAPACITY	REFRIGERANT	TEMPERATURE RANGE	DIMENSIONS (mm)	ENERGY RATING	POWER USAGE	KWH/ ANNUUM	POWER	WEIGHT (kg)	PRICE (RRP)
ESKIMO6	6 (8)	330L	R290	-15°C / -20°C	H1238 x W1200 x D673	<b>C</b>	420W	3223	13amp	115	<b>£2144</b>

\*Find our full range of gastronorm pans on [page 5](#).

ELEGANTE36



## CURVED CAPACITY ICE CREAM DISPLAY WITH GRAPHIC PANEL

### Description

The popular Crystal Elegante range is back with a new look, boasting A level energy ratings with the technology to back it up too! With a crisp white finish, anthracite frame, sliding glass lid, arc'd glass canopy, internal LED lighting and back lit graphics panel this unit is in prime position to stand out in style in any establishment.

High capacity under storage accessible to the rear, ensures you can re-stock the display quickly & efficiently.

1  
YEAR  
WARRANTY

LED  
LIGHTING

CASTORS  
INCLUDED

REQUIRES  
ASSEMBLY

CLIMATE  
CLASS 4

### Features

- Sliding glass lid over display area enables you to keep the ice cream overnight
- Accepts 5L Napoli containers (not supplied)
- Castors as standard
- LED lighting internal and in graphics panel
- Curved glass
- Anodised aluminium top profile
- High capacity under storage
- Skin evaporator to reduce energy consumption

MODEL	DISPLAY PANS* (STORAGE PANS)	GROSS CAPACITY	REFRIGERANT	TEMPERATURE RANGE	DIMENSIONS (mm)	ENERGY RATING	POWER USAGE	KWH/ ANNUM	POWER	WEIGHT (kg)	PRICE (RRP)
ELEGANTE36	9 (10)	354L	R290	-15°C / -22°C	H1257 x W1192 x D824	A	227W	923	13amp	112	£2264
ELEGANTE46	10 (14)	454L	R290	-15°C / -22°C	H1257 x W1457 x D824	A	270W	1205	13amp	133	£2510
ELEGANTE56	13 (18)	557L	R290	-15°C / -22°C	H1257 x W1662 x D824	A	276W	1442	13amp	150	£2791

\*Find our full range of gastronom pans on [page 5](#).



## WHITE LAMINATED FLAT GLASS ICE CREAM DISPLAY

### Description

A clean, modern and sleek ice cream display, that expertly shows off up to 13 Napoli pans worth of ice cream with storage for even more! Finished off in a white laminate body and anthracite frame the Athena sure knows how to make a statement.

Complete the look with optional branding on special orders with integrated LED lighting to make it pop just that little extra, plus the handy serving bench and scoop wash to help finish off this excellent ice cream display.



### Features

- White finish with anthracite frame
- Anodised aluminium top profile
- Front flat showcase hinged glass
- Accepts 5L Napoli containers (not supplied)
- Serving bench with a scoop washer system
- LED lighting: internal and in graphics panel
- High capacity under storage
- 4 Castor wheels as standard

MODEL	DISPLAY PANS* (STORAGE PANS)	GROSS CAPACITY	REFRIGERANT	TEMPERATURE RANGE	DIMENSIONS (mm)	ENERGY RATING	POWER USAGE	KWH/ ANNUUM	POWER	WEIGHT (kg)	PRICE (RRP)
ATHENA9	9 (14)	358L	R290	-14°C / -24°C	H1288 x W1194 x D842	B	219W	1646	13amp	123	£2724
ATHENA13	13 (20)	540L	R290	-14°C / -24°C	H1288 x W1664 x D842	B	236W	2044	13amp	153	£3124

\*Find our full range of gastronorm pans on [page 5](#).



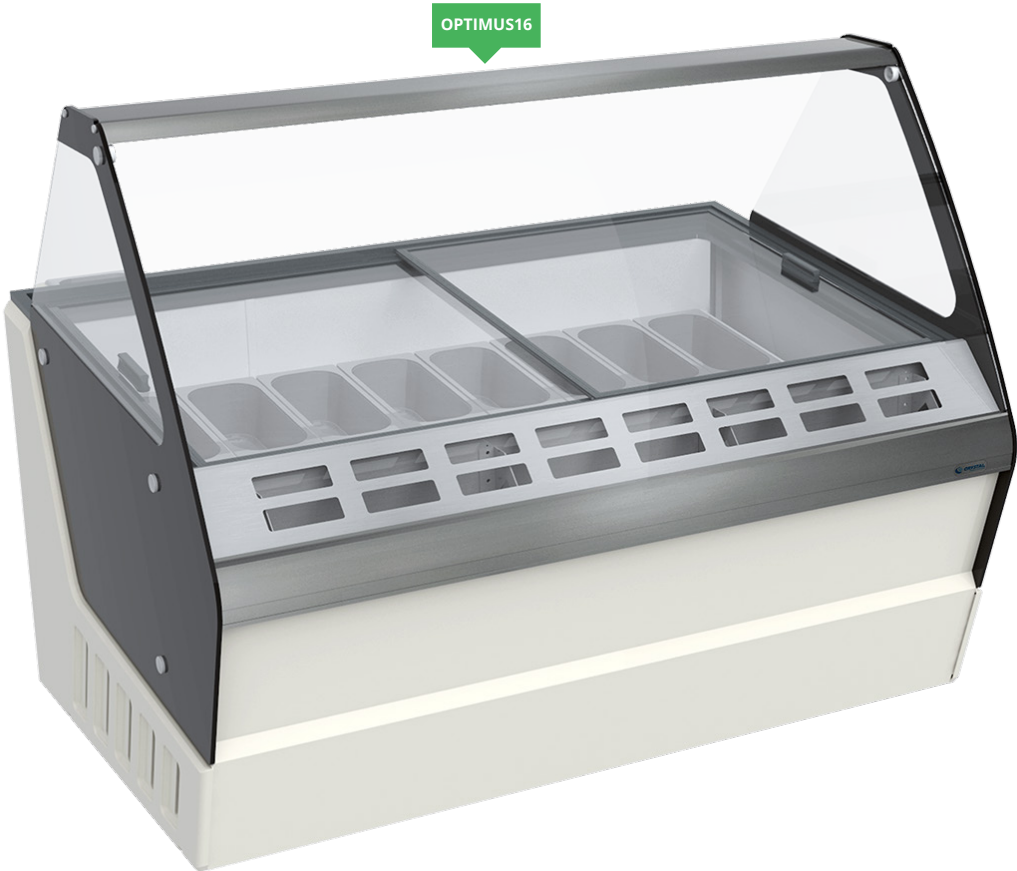

OPTIMUS16



## FLAT GLASS HIGH CAPACITY ICE CREAM DISPLAY

### Description

The ultimate choice in ice cream displays, the Crystal Optimus lives up to its name and holds an impressive 40 5L Napoli pans across both display and storage areas.

With a cream and black finish, sliding glass lid and sloped canopy the unit allows easy viewing of content along with even easier labelling thanks to its integrated flavour card holders which are conveniently LED lit along with the top of the unit. This paired with the generous under storage culminates in the perfect ice cream display unit.

**1**  
YEAR  
WARRANTY

LED  
LIGHTING

CASTORS  
INCLUDED

CLIMATE  
CLASS 4

### Features

- Sliding glass lid over display area enables you to keep the ice cream overnight
- Accepts 5L Napoli containers (not supplied)
- Castors as standard
- Internal LED lighting
- Anodised aluminium top profile
- Generous under storage
- Skin evaporator to reduce energy consumption
- Maintenance free condenser

MODEL	DISPLAY PANS* (STORAGE PANS)	GROSS CAPACITY	REFRIGERANT	TEMPERATURE RANGE	DIMENSIONS (mm)	ENERGY RATING	POWER USAGE	KWH/ ANNUM	POWER	WEIGHT (kg)	PRICE (RRP)
OPTIMUS16	16 (24)	630L	R290	-15°C / -22°C	H1335 x W1590 x D1195	A	415W	1913	13amp	195	£6034

\*Find our full range of gastronorm pans on [page 5](#).

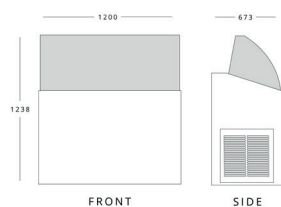

**M ONDIAL ESKIMO**  
H 1238mm W 1200mm D 673mm

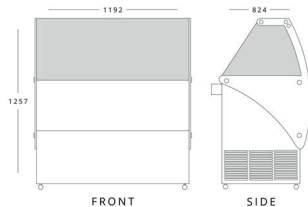

**CRYSTAL ELEGANTE36**  
H 1257mm W 1192mm D 824mm

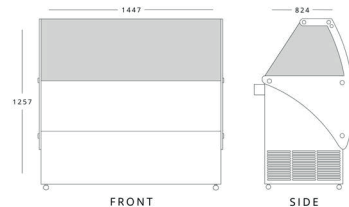

**CRYSTAL ELEGANTE46**  
H 1257mm W 1457mm D 824mm

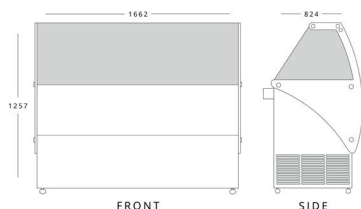

**CRYSTAL ELEGANTE56**  
H 1257mm W 1662mm D 824mm

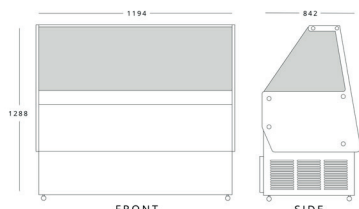

**CRYSTAL ATHENA9**  
H 1288mm W 1194mm D 842mm

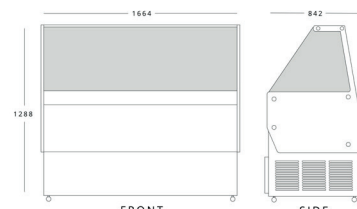

**CRYSTAL ATHENA13**  
H 1288mm W 1664mm D 842mm

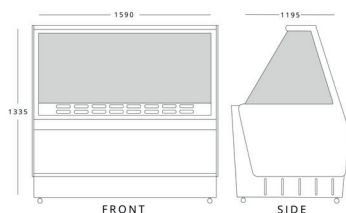

**CRYSTAL OPTIMUS16**  
H 1335mm W 1590mm D 1195mm

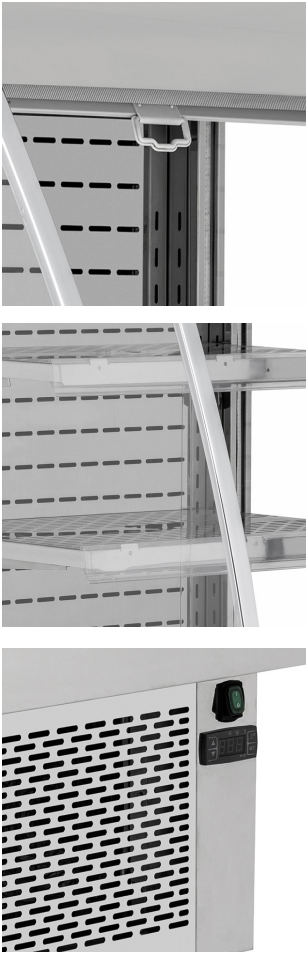

MIRROR FINISH GRAB & GO OPEN FRONT MERCHANDISERS

Description

The classic refrigerated grab and go merchandiser from Blizzard is the perfect small form free-standing unit, which allows for easy access to your product. Complete with mirror finish stainless steel construction, glass side panels, three adjustable shelves and castors fitted as standard.

When you're ready to close for the day ensure your unit is saving as much energy as possible thanks to the integrated night blind, safely hooking at the bottom of the unit.

3  
YEAR  
WARRANTY

LED  
LIGHTING

CASTORS  
INCLUDED

CLIMATE  
CLASS 4

Features

- Mirror finish stainless steel construction and castors as standard
- Three adjustable stainless steel perforated shelves
- Night blind fitted as standard
- LED lighting on top and base
- Double glazed glass panels
- Easy access to condenser filter
- Ticket strips
- On/Off light switch at rear

MODEL	SHELVES	GROSS CAPACITY	REFRIGERANT	TEMPERATURE RANGE	DIMENSIONS (mm)	ENERGY RATING	POWER USAGE	KWH / ANNUM	POWER	WEIGHT (kg)	PRICE (RRP)
GRAB60	3	230L	R290	+2°C / +12°C	H1523 x W600 x D890	F	1340W	6061	13amp	102	£2717
GRAB100	3	380L	R290	+2°C / +12°C	H1523 x W1000 x D890	G	1400W	6260	13amp	129	£3587



## STAINLESS STEEL AND GLASS TIERED DISPLAY

### Description

We've capitalised on the success of the BHD50 in 2022/23 and added a refrigerated version of the unit to the range. Fitted with 3 LED lit perforated stainless steel shelves to aid in airflow these clean looking units built from stainless steel and glass is the perfect fit for any retail or food outlet.

With the heated version capable of reaching up to 80°C and the cooled option dropping as low as 2°C, you couldn't ask for a better option for your display dilemmas than this shining pair.



### Features

- Digital Controller & Display
- 3 Adjustable Shelves fitted with LED lights
- Perforated stainless steel shelving to aid airflow
- Stainless steel & glass construction
- Castors fitted as standard
- Fitted with a 13amp standard UK plug for ultimate plug and play functionality
- Integrated POS strips

	MODEL	SHELVES	GROSS CAPACITY	TEMPERATURE RANGE	DIMENSIONS (mm)	POWER	WEIGHT (kg)	PRICE (RRP)
NEW	BCD50	3	140L	+2°C / +8°C	H1678 x W500 x D601	13amp	128	£1817
	BHD50	3	220L	+30°C / +80°C	H1742 x W494 x D600	13amp	77.5	£1817





## SELF-SERVICE LOW HEIGHT OPEN FRONT MERCHANDISER

### Description

This low height self-service merchandiser is the perfect addition to any retail or food establishment that wants to allow quick and easy access to refrigerated food and drink. With a mirrored stainless steel finish and curved glass sides the unit will fit seamlessly into any interior design and layout.

The unit also includes rear access for replenishment, 3 adjustable glass shelves, internal illumination, adjustable feet and pull out condenser unit for easy cleaning.

**1**  
YEAR  
WARRANTY

LED  
LIGHTING

CLIMATE  
CLASS 3

### Features

- Mirror finish 304 grade stainless steel exterior & interior
- Open front for self service
- Self closing rear doors
- Internal illumination
- Condensing unit pull out for easy maintenance
- 3 adjustable glass shelves
- Adjustable feet
- Digital controller to the rear

MODEL	SHELVES	REFRIGERANT	TEMPERATURE RANGE	DIMENSIONS (mm)	ENERGY RATING	POWER USAGE	KWH / ANNUM	POWER	WEIGHT (kg)	PRICE (RRP)
SOP75-100HC	3	R290	+2°C / +5°C	H1350 x W1000 x D750	E	2076W	5657	13amp	200	£5887

OPTIONAL EXTRAS (Applicable Units)	PRICE (RRP)
600mm Snack basket	£237
1200mm Snack basket	£264
1500mm Snack basket	£286



## SELF SERVICE LOW HEIGHT TIERED DISPLAY

### Description

Regardless of your display storage needs the SLD range of low height units is the perfect addition to your retail setting. Built with mirror finish 304 grade stainless steel, tempered glass sides and shelves and internal illumination as standard.

Ensure you save energy when required with the included night blind fitted as standard on all units perfect for closing off at the end of the day. Don't worry about maintaining your unit with the pull out condenser unit it couldn't be easier.



### Features

Mirror finish 304 grade stainless steel exterior & interior

3 Adjustable glass shelves

Adjustable feet

Night blind fitted as standard

Internal illumination

Tempered glass side panels

Clear acrylic shelf edge risers

Condensing unit pull out for easy maintenance

MODEL	SHELVES	REFRIGERANT	TEMPERATURE RANGE	DIMENSIONS (mm)	ENERGY RATING	POWER USAGE	KWH/ANNUM	POWER	WEIGHT (kg)	PRICE (RRP)
SLD60-60HC	3	R290	+2°C / +8°C	H1310 x W600 x D600	<b>F</b>	1783W	4307	13amp	135	<b>£2940</b>
SLD60-100HC	3	R290	+2°C / +8°C	H1310 x W1000 x D600	<b>F</b>	1842W	5110	13amp	178	<b>£3572</b>
SLD60-120HC	3	R290	+2°C / +8°C	H1310 x W1200 x D600	<b>F</b>	2076W	5657	13amp	202	<b>£4272</b>

#### OPTIONAL EXTRAS (Applicable Units)

#### PRICE (RRP)

600mm Snack basket

**£237**

1200mm Snack basket

**£264**

1500mm Snack basket

**£286**



UPRIGHT OPEN FRONT SLIM TIERED  
WHITE LAMINATED MULTI-DECK

Description

When simple, easy and clean display storage is your requirement there’s no better option than the BTD-WH range by Blizzard. With a white laminated external finish, tempered glass side panels and 4 heavy duty adjustable shelves with pricing strips this simple yet effective unit is perfect for every retail environment.

The digital controller, condenser alarm, internal lighting, night blind and adjustable feet fitted as standard make the BTD-WH one of the best value multi-decks available.

3  
YEAR  
WARRANTY

LED  
LIGHTING

CLIMATE  
CLASS 4

Features

- White laminated exterior & interior
- 4 heavy duty adjustable shelves (300mm deep) with pricing strips
- Easily accessible condenser over temperature audible alarm
- Adjustable feet
- Night blind fitted as standard
- Internal illumination - LED lighting to each shelf
- Tempered glass side panels
- Clear acrylic shelf edge risers

MODEL	FINISH	SHELVES	GROSS CAPACITY	REFRIGERANT	TEMPERATURE RANGE	DIMENSIONS (mm)	ENERGY RATING	POWER USAGE	KWH/ ANNUM	POWER	WEIGHT (kg)	PRICE (RRP)
BTD70WH	White	4	240L	R290	+2°C / +10°C	H2000 x W685 x D660	F	1104W	7050	2 x 13amp	187	£2277
BTD100WH	White	4	360L	R290	+2°C / +10°C	H2000 x W1000 x D660	F	1296W	10738	2 x 13amp	225	£2814
BTD130WH	White	4	470L	R290	+2°C / +10°C	H2000 x W1310 x D660	F	2195W	9312	2 x 13amp	272	£3329
BTD150WH	White	4	540L	R290	+2°C / +10°C	H2000 x W1500 x D660	F	2340W	10214	2 x 13amp	310	£3707
BTD200WH	White	4	720L	R290	+2°C / +10°C	H2000 x W1935 x D660	G	2518W	13554	2 x 13amp	370	£4594



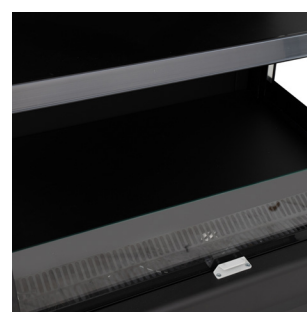

## UPRIGHT OPEN FRONT SLIM TIERED STAINLESS STEEL/BLACK MULTI-DECK

### Description

Plentiful refrigerated display space and clean professional finishes, what could be better? The much loved BTD range available in both stainless steel (see page 122 for stainless steel finish example) and black offers a touch of class to your retail setting. Add to that a night blind, internal lighting, four included shelves and so much more you have yourself the perfect multi-deck.



### Features

Available in Black & Stainless Steel finishes

4 heavy duty adjustable shelves (300mm deep) with pricing strips

Condenser over temperature audible alarm

Adjustable feet

Night blind fitted as standard

Internal illumination - LED lighting to each shelf

Tempered glass side panels

Clear acrylic shelf edge risers

MODEL	FINISH	SHELVES	GROSS CAPACITY	REFRIGERANT	TEMPERATURE RANGE	DIMENSIONS (mm)	ENERGY RATING	POWER USAGE	KWH/ANNUM	POWER	WEIGHT (kg)	PRICE (RRP)
BTD70BK	Black	4	240L	R290	+2°C / +10°C	H2000 x W685 x D660	<b>F</b>	1104W	7050	2 x 13amp	187	<b>£2277</b>
BTD100BK	Black	4	360L	R290	+2°C / +10°C	H2000 x W1000 x D660	<b>F</b>	1296W	10738	2 x 13amp	225	<b>£2814</b>
BTD130BK	Black	4	470L	R290	+2°C / +10°C	H2000 x W1310 x D660	<b>F</b>	2195W	9312	2 x 13amp	272	<b>£3329</b>
BTD150BK	Black	4	540L	R290	+2°C / +10°C	H2000 x W1500 x D660	<b>F</b>	2340W	10214	2 x 13amp	310	<b>£3707</b>
BTD200BK	Black	4	720L	R290	+2°C / +10°C	H2000 x W1935 x D660	<b>G</b>	2518W	13554	2 x 13amp	370	<b>£4594</b>
BTD70SS	Stainless Steel	4	240L	R290	+2°C / +10°C	H2000 x W685 x D660	<b>F</b>	1104W	7050	2 x 13amp	187	<b>£2315</b>
BTD100SS	Stainless Steel	4	360L	R290	+2°C / +10°C	H2000 x W1000 x D660	<b>F</b>	1296W	10738	2 x 13amp	225	<b>£2900</b>
BTD130SS	Stainless Steel	4	470L	R290	+2°C / +10°C	H2000 x W1310 x D660	<b>F</b>	2195W	9312	2 x 13amp	272	<b>£3444</b>
BTD150SS	Stainless Steel	4	540L	R290	+2°C / +10°C	H2000 x W1500 x D660	<b>F</b>	2340W	10214	2 x 13amp	310	<b>£3808</b>
BTD200SS	Stainless Steel	4	720L	R290	+2°C / +10°C	H2000 x W1935 x D660	<b>G</b>	2518W	13554	2 x 13amp	370	<b>£4705</b>





SD60-60HC



# UPRIGHT SLIMLINE MIRRORED STAINLESS STEEL MULTIDECK

## Description

The perfect slim line multi-deck finished off in an attractive mirrored stainless steel finish the SD60 range is the ideal solution for a space saving multi-deck that maximises display space while keeping the overall footprint of the unit to a minimum.

Ensure you save energy when required with the included night blind fitted as standard on all units perfect for closing off at the end of the day. Don't worry about maintaining your unit with the pull out condenser it couldn't be easier.

1  
YEAR  
WARRANTY

LED  
LIGHTING

CLIMATE  
CLASS 3

## Features

- Mirror finish 304 grade stainless steel exterior and interior
- 4 Heavy duty adjustable shelves
- Adjustable feet
- Night blind fitted as standard
- Internal illumination
- Tempered glass side panels
- Clear acrylic shelf edge risers
- Condensing unit pull out for easy maintenance

MODEL	SHELVES	REFRIGERANT	TEMPERATURE RANGE	DIMENSIONS (mm)	ENERGY RATING	POWER USAGE	KWH / ANNUM	POWER	WEIGHT (kg)	PRICE (RRP)
SD60-60HC	4	R290	+2°C / +5°C	H1950 x W600 x D700	F	1842W	6935	13amp	163	£3624
SD60-100HC	4	R290	+2°C / +5°C	H1950 x W1000 x D600	F	2076W	8760	13amp	218	£4279
SD60-120HC	4	R290	+2°C / +5°C	H1950 x W1200 x D600	G	2115W	11680	13amp x 2	247	£4733
SD60-150HC	4	R290	+2°C / +5°C	H1950 x W1500 x D600	G	2563W	13150	13amp x 2	291	£6036
SD60-180HC	4	R290	+2°C / +5°C	H1950 x W1800 x D600	G	3363W	14600	13amp x 2	330	£6511

OPTIONAL EXTRAS (Applicable Units)	PRICE (RRP)
600mm Snack basket	£237
1200mm Snack basket	£264
1500mm Snack basket	£286



## UPRIGHT MIRRORED STAINLESS STEEL MULTIDECK

### Description

Maximum storage with maximum style. The SD75 doesn't hold back when it comes to storage offering a deep and tall display area with 4 included shelves as standard. With a mirrored stainless steel finish and tempered glass side panels it looks the part too!

Ensure your product is clear to see with included internal lighting to the top of the unit plus clear shelf risers to secure your product without obstructing the customers view. Save energy and close down for the night with the included night blind.



### Features

- Mirror finish 304 grade stainless steel exterior and interior
- 4 heavy duty adjustable shelves 280mm deep
- Adjustable feet
- Night blind fitted as standard
- Internal illumination
- Tempered glass side panels
- Clear acrylic shelf edge risers
- Condensing unit pull out for easy maintenance

MODEL	SHELVES	REFRIGERANT	TEMPERATURE RANGE	DIMENSIONS (mm)	ENERGY RATING	POWER USAGE	KWH / ANNUM	POWER	WEIGHT (kg)	PRICE (RRP)
SD75-100HC	4	R290	+2°C / +5°C	H1950 x W1000 x D750	<b>F</b>	2115W	9672	13amp	251	<b>£4818</b>
SD75-120HC	4	R290	+2°C / +5°C	H1950 x W1200 x D750	<b>G</b>	2154W	12540	13amp	283	<b>£5422</b>
SD75-150HC	4	R290	+2°C / +5°C	H1950 x W1500 x D750	<b>G</b>	2622W	13870	13amp x 2	328	<b>£6188</b>
SD75-180HC	4	R290	+2°C / +5°C	H1950 x W1800 x D750	<b>G</b>	3402W	15330	13amp x 2	385	<b>£7375</b>

OPTIONAL EXTRAS (Applicable Units)	PRICE (RRP)
600mm Snack basket	<b>£237</b>
1200mm Snack basket	<b>£264</b>
1500mm Snack basket	<b>£286</b>



## UPRIGHT GLASS DOOR SLIM TIERED STAINLESS STEEL/BLACK MULTI-DECK

### Description

A new addition to the Blizzard line up in 2022 the BTD-GD range encompasses the much loved BTD multi-deck units while adding sliding doors to finish off the unit. Available in black or stainless steel the BTD-GD is sure to bring a touch of class to your establishment while saving energy thanks to its closed off design. Gain all the benefits of a BTD with 4 adjustable shelves, pricing strips, digital temperature control with alarm and so much more!



### Features

- Stainless Steel exterior
- 4 heavy duty adjustable shelves (300mm deep) with pricing strips
- Condenser over temperature audible alarm
- Available in both feet and castor feet variations
- Glass Sliding Doors
- Internal illumination - LED lighting to each shelf
- Tempered glass side panels
- Clear acrylic shelf edge risers

MODEL	FINISH	SHELVES	GROSS CAPACITY	REFRIGERANT	TEMPERATURE RANGE	DIMENSIONS (mm)	ENERGY RATING	POWER USAGE	KWH/ANNUM	POWER	WEIGHT (kg)	PRICE (RRP)
BTD130SS-GD	Stainless Steel	4	470L	R290	+1°C / +5°C	H2040 x W1310 x D750	C	1421W	5155	2 x 13amp	272	£4070
BTD150SS-GD	Stainless Steel	4	540L	R290	+1°C / +5°C	H2040 x W1500 x D750	D	1932W	7053	2 x 13amp	310	£4741
BTD200SS-GD	Stainless Steel	4	720L	R290	+1°C / +5°C	H2040 x W1935 x D750	D	2317W	8458	2 x 13amp	370	£5385
BTD130BK-GD	Black	4	470L	R290	+1°C / +5°C	H2040 x W1310 x D750	C	1421W	5155	2 x 13amp	272	£3957
BTD150BK-GD	Black	4	540L	R290	+1°C / +5°C	H2040 x W1500 x D750	D	1932W	7053	2 x 13amp	310	£4605
BTD200BK-GD	Black	4	720L	R290	+1°C / +5°C	H2040 x W1935 x D750	D	2317W	8458	2 x 13amp	370	£5245



SD75-180SHU



# UPRIGHT MIRRORED STAINLESS STEEL MULTIDECK WITH LOCKABLE SHUTTER

## Description

Maximum storage with maximum style. The SD75-Shuttered range doesn't hold back when it comes to storage offering a deep and tall display area with 4 included shelves as standard. A high mirrored stainless steel finish with NEW glass side panels and lockable shutters finish off this fantastic unit.

Ensure your product is clear to see with included internal lighting to the top of the unit plus clear shelf risers to secure your product without obstructing the customers view. Save energy and close down for the night with the included night blind.

1  
YEAR  
WARRANTY

LED  
LIGHTING

CLIMATE  
CLASS 3

## Features

- Mirror finish 304 grade stainless steel exterior and interior
- New for 2024 glass side panels
- 4 Heavy duty adjustable shelves
- Adjustable feet
- Integral lockable roller shutter
- Internal illumination
- Clear acrylic shelf edge risers
- Condensing unit pull out for easy maintenance

	MODEL	SHELVES	REFRIGERANT	TEMPERATURE RANGE	DIMENSIONS (mm)	ENERGY RATING	POWER USAGE	KWH/ ANNUM	POWER	WEIGHT (kg)	PRICE (RRP)
NEW NEW NEW	SD75-100SHU-HCMK11	4	R290	+2°C / +5°C	H1950 x W1000 x D765	G	2115W	8285	13amp	251	£5046
	SD75-120SHU-HC	4	R290	+2°C / +5°C	H1950 x W1200 x D765	G	2154W	9818	13amp	291	£6053
	SD75-180SHU-HC	4	R290	+2°C / +5°C	H1950 x W1800 x D765	G	3402W	12775	13amp x 2	410	£7431

OPTIONAL EXTRAS (Applicable Units)	PRICE (RRP)
600mm Snack basket	£237
1200mm Snack basket	£264
1500mm Snack basket	£286





## UPRIGHT TIERED DISPLAY WITH LOCKABLE SHUTTER

### Description

When compromising on quality is not an option the Mafirol CRONUS range is the perfect solution for you. Built with high grade 304 stainless steel both internally and externally this premium unit comes with 4 adjustable shelves as standard not to mention the double lockable manual shutter to ensure your product is kept safe when not in direct use.

The CRONUS range is intended for use for both general purpose refrigeration and fresh products such as dairy and meat and can be supplied in a custom RAL colour on special order request.

2  
YEAR  
WARRANTY

LED  
LIGHTING

CASTORS  
INCLUDED

CLIMATE  
CLASS 3

### Features

- Lockable shutter
- 304 Grade stainless steel construction
- Solid side panels
- Fitted with castors as standard
- Fan assisted cooling
- Fully automatic operation
- Electronic controller
- Automatic defrost

MODEL	SHELVES	REFRIGERANT	TEMPERATURE RANGE	DIMENSIONS (mm)	POWER USAGE	KWH/ANNUM	POWER	WEIGHT (kg)	PRICE (RRP)
CRONUS806OP-SS-MA	4	R290	+0°C / +2°C	H1994 x W866 x D740	1370W	5000	13amp	225	£5553
CRONUS1250OP-SS-MA	4	R290	+0°C / +2°C	H1994 x W1310 x D740	1930W	7044	13amp	280	£6607
CRONUS1450OP-SS-MA	4	R290	+0°C / +2°C	H1994 x W1510 x D740	1930W	7044	20amp	305	£7120
CRONUS1875OP-SS-MA	4	R290	+0°C / +2°C	H1994 x W1935 x D740	2085W	7610	20amp	380	£8318

OPTIONAL EXTRAS (Applicable Units)	PRICE (RRP)
600mm Snack basket	£237
1200mm Snack basket	£264
1500mm Snack basket	£286

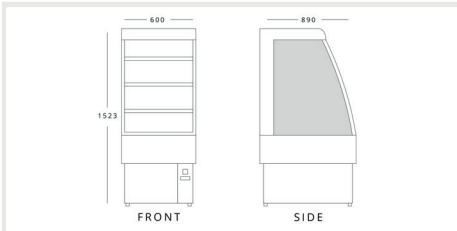

**BLIZZARD GRAB60**  
H 1523mm W 600mm D 890mm

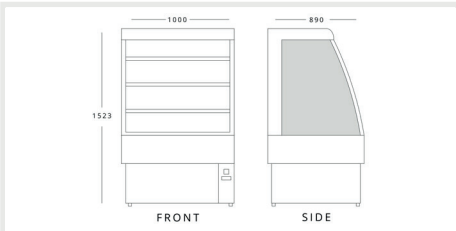

**BLIZZARD GRAB100**  
H 1523mm W 1000mm D 890mm

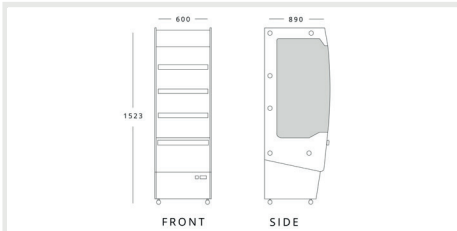

**BLIZZARD BHD50**  
H 1742mm W 494mm D 600mm

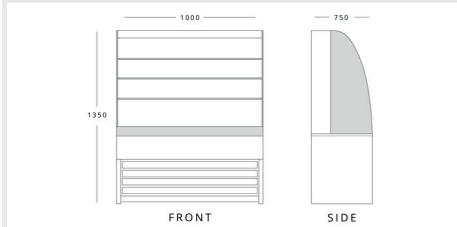

**FROST TECH P75-100-OPEN**  
H 1350mm W 1000mm D 750mm

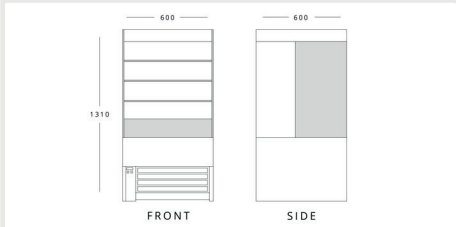

**FROST TECH SLD60-60HC**  
H 1310mm W 600mm D 600mm

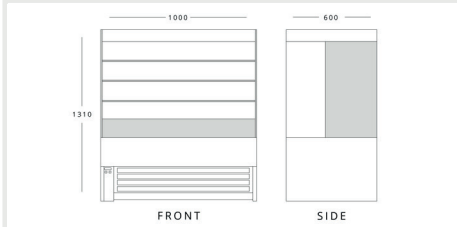

**FROST TECH SLD60-100HC**  
H 1310mm W 1000mm D 600mm

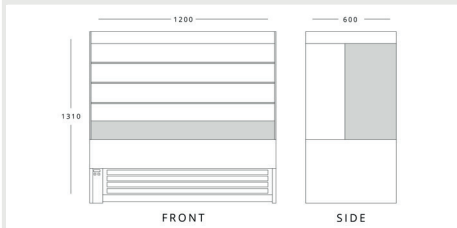

**FROST TECH SLD60-120HC**  
H 1310mm W 1200mm D 600mm

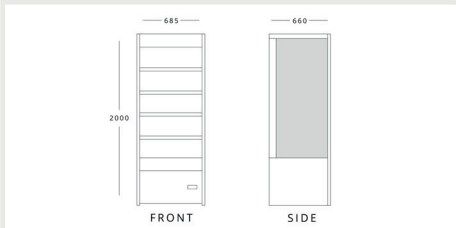

**BLIZZARD BTD70WH (SS,BK)**  
H 2000mm W 685mm D 660mm

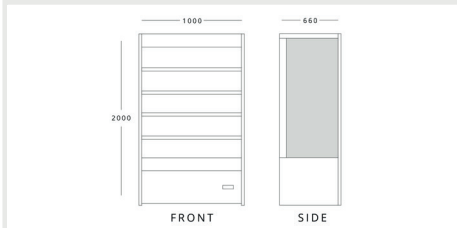

**BLIZZARD BTD100WH (SS,BK)**  
H 2000mm W 1000mm D 660mm

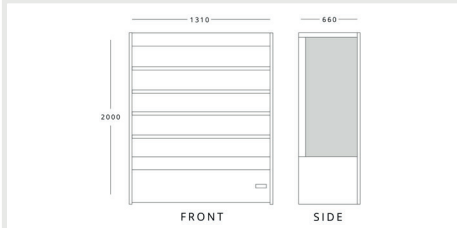

**BLIZZARD BTD130WH (SS,BK)**  
H 2000mm W 1310mm D 660mm

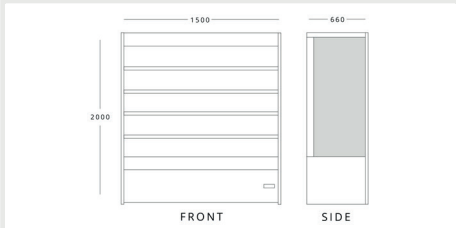

**BLIZZARD BTD150WH (SS,BK)**  
H 2000mm W 1500mm D 660mm

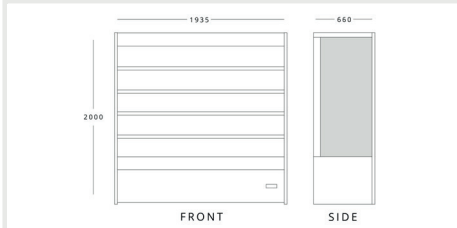

**BLIZZARD BTD200WH (SS,BK)**  
H 2000mm W 1935mm D 660mm

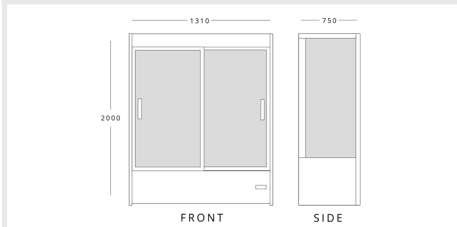

**BLIZZARD BTD130SS-GD (BK)**  
H 2000mm W 1310mm D 750mm

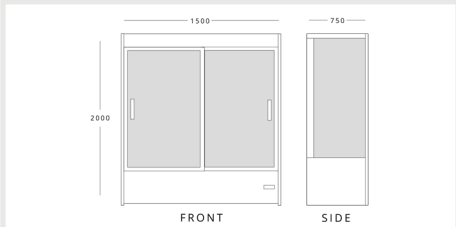

**BLIZZARD BTD150SS-GD (BK)**  
H 2000mm W 1500mm D 750mm

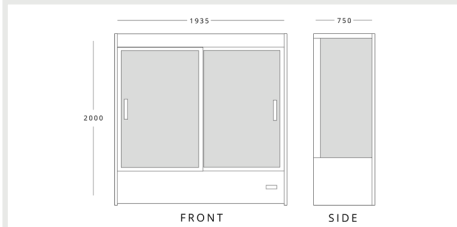

**BLIZZARD BTD200SS-GD (BK)**  
H 2000mm W 1935mm D 750mm

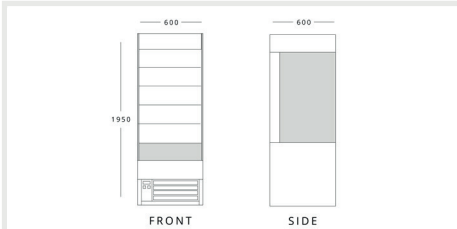

**FROST TECH SD60-60HC**  
H 1950mm W 600mm D 600mm

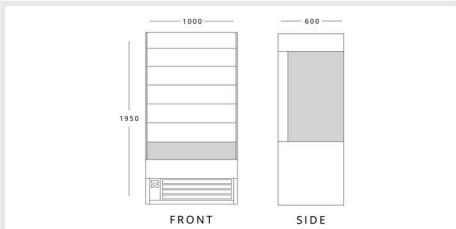

**FROST TECH SD60-100HC**  
H 1950mm W 1000mm D 600mm

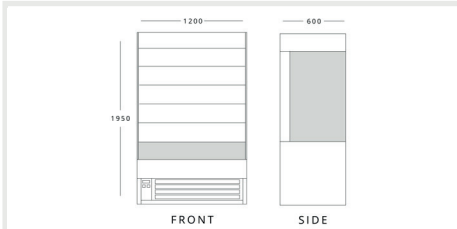

**FROST TECH SD60-120HC**  
H 1950mm W 1200mm D 600mm

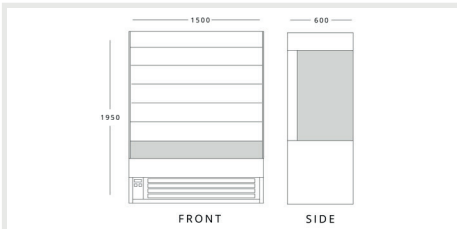

**FROST TECH SD60-150HC**  
H 1950mm W 1500mm D 600mm

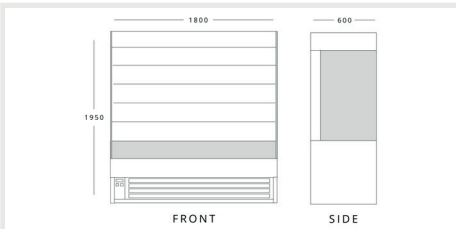

**FROST TECH SD60-180HC**  
1950mm W 1800mm D 600mm

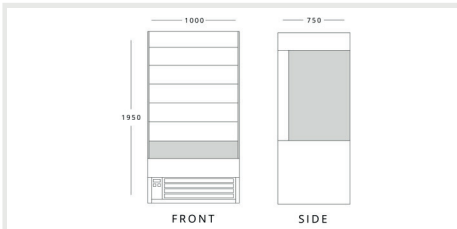

**FROST TECH SD75-100HC**  
1950mm W 1000mm D 750mm

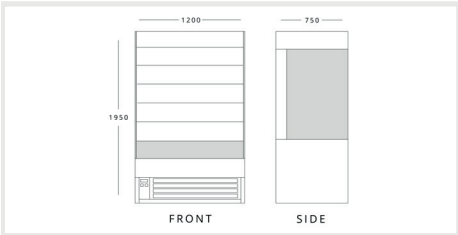

**FROST TECH SD75-120HC**  
H 1950mm W 1200mm D 750mm

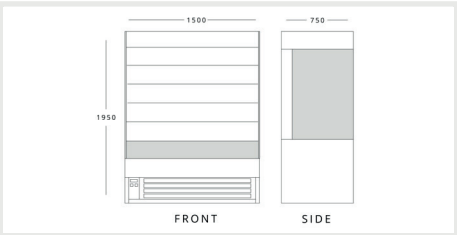

**FROST TECH SD75-150HC**  
H 1950mm W 1500mm D 750mm

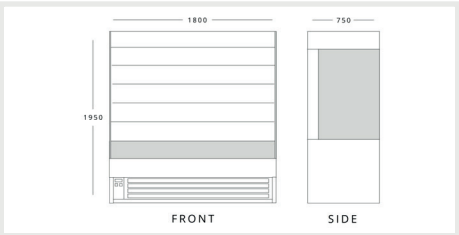

**FROST TECH SD75-180HC**  
H 1950mm W 1800mm D 750mm

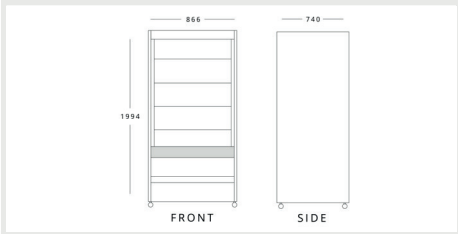

**MAFIROL CRONUS806OP-SS-MA**  
H 1994mm W 866mm D 740mm

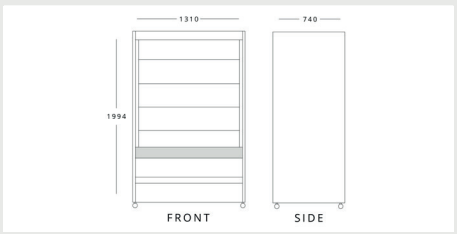

**MAFIROL CRONUS1250OP-SS-MA**  
H 1994mm W 1310mm D 740mm

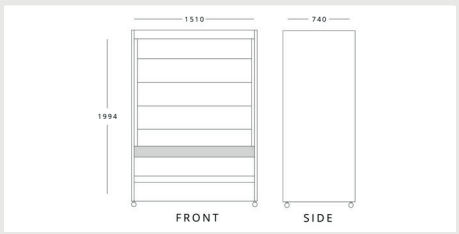

**MAFIROL CRONUS1450OP-SS-MA**  
H 1994mm W 1510mm D 740mm

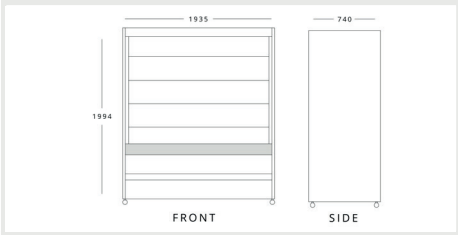

**MAFIROL CRONUS1875OP-SS-MA**  
H 1994mm W 1935mm D 740mm

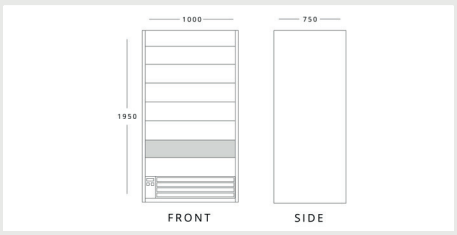

**FROST TECH SD75-100SHU-HC**  
H 1950mm W 1000mm D 750mm

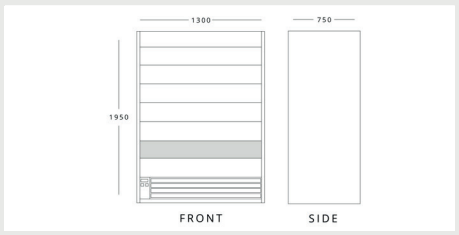

**FROST TECH SD75-130SHU-HC**  
H 1950mm W 1300mm D 750mm

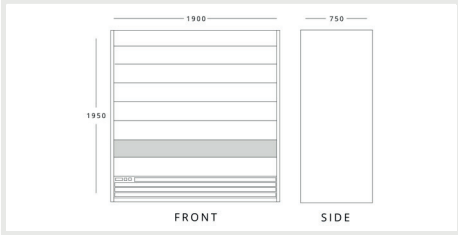

**FROST TECH SD75-190SHU-HC**  
H 1950mm W 1900mm D 750mm



HIGH CAPACITY WHITE LAMINATED COUNTER TOP REFRIGERATOR & FREEZER

Description

The perfect option for counter top display of refrigerated products the CTR/CTF offers a clean looking white unit with a large double glazed lockable door. With digital temperature controller, self closing door and more this small but mighty unit is packed full of features you're sure to love.

Coming as standard with 3 adjustable shelves to easily re-configure dependant on your needs while maintaining easy viewing thanks to the integrated LED lighting.

3  
YEAR  
WARRANTY

LED  
LIGHTING

CLIMATE  
CLASS 4

Features

- Available in both refrigerator & freezer configurations
- White laminated exterior
- White ABS interior
- Brilliant internal LED illumination on top
- Double glazed door
- Self closing door
- 3 adjustable PVC coated shelves
- Maintenance free condenser
- Lockable Door

MODEL	SHELVES	GROSS CAPACITY	REFRIGERANT	TEMPERATURE RANGE	DIMENSIONS (mm)	ENERGY RATING	POWER USAGE	KWH/ ANNUM	POWER	WEIGHT (kg)	PRICE (RRP)
CTR99	3	99L	R600a	+0°C / +10°C	H717 x W620 x D575	B	140W	586	13amp	44	£1036
CTF99	3	99L	R290	-13°C / -22°C	H717 x W620 x D575	D	160W	1991	13amp	44	£1132





COUNTER TOP GLASS  
DOOR FREEZER

Description

The Crystal CTF70 is a fantastic counter top freezer and thanks to its pre-painted black steel exterior and white interior fits the part too! With a triple glazed heated glass door with stylish black bezel your customers eyes are automatically drawn to the contents whether that be tubs of ice cream or even frozen produce.

Featuring adjustable feet, 2 removable shelves, replaceable door gasket, internal LED lighting and more the CTF70 is the perfect mid capacity counter top unit.

1  
YEAR  
WARRANTY

LED  
LIGHTING

CLIMATE  
CLASS 4

Features

- Pre-painted black steel exterior & white interior
- Triple glazed door with heater
- Fan cooled condenser
- 2 adjustable feet
- 2 removable shelves
- Internal LED light
- Replaceable door gasket

MODEL	SHELVES	GROSS CAPACITY	REFRIGERANT	TEMPERATURE RANGE	DIMENSIONS (mm)	ENERGY RATING	POWER USAGE	KWH/ANNUM	POWER	WEIGHT (kg)	PRICE (RRP)
CTF70	2	73L	R290	-18°C / -22°C	H628 x W566 x D600	C	215W	1128	13amp	42	£920



REFRIGERATED & HEATED COUNTER TOP MERCHANDISERS

Description

Easy viewing is key when it comes to counter top merchandisers and that's one thing that the COLDT & HOTT do perfectly thanks to their majority glass construction. Accented with LED lighting, stainless steel base and top along with 2 or 3 chrome plated removable shelves respectively.

Rear sliding doors allow easy access to the unit and if needed can be removed to allow for easier cleaning and maintenance.

Features

- Available in refrigerated & freezer variations
- Rear sliding doors easily removable for cleaning
- 2 adjustable chrome plated shelves
- LED illumination with on/off switch
- Stainless steel construction

3  
YEAR  
WARRANTY

LED  
LIGHTING

CLIMATE  
CLASS 4

MODEL	SHELVES	GROSS CAPACITY	REFRIGERANT	TEMPERATURE RANGE	DIMENSIONS (mm)	ENERGY RATING	POWER USAGE	KWH/ ANNUM	POWER	WEIGHT (kg)	PRICE (RRP)
COLDT1	2	130L	R600a	+2°C / +12°C	H677 x W697 x D578	C	180W	1490	13amp	57	£1157
COLDT2	2	160L	R600a	+2°C / +12°C	H677 x W875 x D578	C	180W	1473	13amp	65	£1474
HOTT1	3	130L	R600a	+30°C / +90°C	H698 x W678 x D580	-	1100W	4015	13amp	49	£1021
HOTT2	3	160L	R600a	+30°C / +90°C	H698 x W856 x D580	-	1500W	5475	13amp	54	£1369



MULTI ACCESS **HEATED** COUNTER TOP MERCHANDISER

Description

With the flexibility of being able to be utilised as a merchandiser or grab and go station the HSS is unique in that it can be accessed from both sides of the unit via sliding doors. Built from stainless steel and glass the unit has a clean and modern look including integrated POS space at the top of the unit.

Add to that the 3 adjustable chrome shelves, internal humidity pan, LED lighting and removable doors for easy cleaning and this is the perfect all round counter top unit.

Features

- Internal LED illumination on top
- 3 adjustable chrome plated shelves
- Front and rear access
- Internal Humidity Pan

3  
YEAR  
WARRANTY

LED  
LIGHTING

CLIMATE  
CLASS 4

MODEL	SHELVES	GROSS CAPACITY	TEMPERATURE RANGE	DIMENSIONS (mm)	POWER USAGE	KWH/ ANNUM	POWER	WEIGHT (kg)	PRICE (RRP)
HSS96	3	96L	+30°C / +90°C	H663 x W664 x D493	1000W	3650	13amp	36	£1025
HSS136	3	136L	+30°C / +90°C	H663 x W900 x D493	1100W	4015	13amp	43.5	£1373
HSS186	3	186L	+30°C / +90°C	H663 x W1204 x D493	1800W	6570	13amp	56	£1693



COUNTER TOP TIERED  
HEATED MERCHANDISER

Description

This tiered counter top merchandiser from Blizzard is the perfect heated show piece for any deli, takeaway or small shop. With 3 adjustable chrome plated shelves perfect for displaying anything from pizza to sausage rolls you have ample storage space for your goods while being easily accessible from the rear hinged glass door.

With LED illumination to both the internal display area and the front customisable decal box you can be sure your display stands out in any room.

3  
YEAR  
WARRANTY

LED  
LIGHTING

CLIMATE  
CLASS 4

Features

- Hinged glass doors to rear
- Three adjustable chrome plated shelves
- Front decal box is illuminated
- Internal illumination
- Mains cable on side
- Internal Humidity Pan
- Perfect for displaying sausage rolls pizza slices or samosas

MODEL	SHELVES	GROSS CAPACITY	TEMPERATURE RANGE	DIMENSIONS (mm)	POWER USAGE	KWH/ ANNUM	POWER	WEIGHT (kg)	PRICE (RRP)
CTH97	3	97L	+30°C / +90°C	H785 x W460 x D449	800W	292	13amp	24	£810
CTH137	3	137L	+30°C / +90°C	H785 x W645 x D487	1000W	365	13amp	29	£1041





HDC1

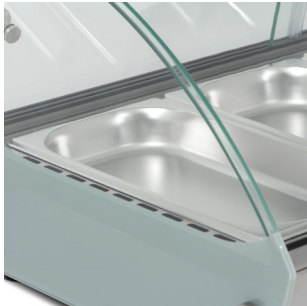

LOW PROFILE COUNTER TOP  
HEATED MERCHANDISER

Description

The HDC1 low profile counter top heated merchandiser from Blizzard is great for easily storing heated products in a visually appealing and clean way. Comprising of a heated deck which holds up to 4 GN1/3 pans (included), adjustable temperature control and a solid stainless construction.

Ensure full view and easy access to your product thanks to the curved glass canopy and rear double sliding access doors.

Features

- Stainless steel construction
- Front curved glass
- Adjustable temperature controller
- 4x GN1/3 pans included (depth 40mm)
- Sliding rear doors



MODEL	CONTAINERS*	GROSS CAPACITY	TEMPERATURE RANGE	DIMENSIONS (mm)	POWER USAGE	KWH/ ANNUM	POWER	WEIGHT (kg)	PRICE (RRP)
HDC1	4	46L	+30°C / +90°C	H336 x W773 x D420	500W	182	13amp	18	£475

\*Find our full range of gastronorm pans on [page 5](#).



PASS-THROUGH COUNTER TOP  
HEATED MERCHANDISER

Description

The BPW1 is the perfect choice for a service counter top heated display. With 3 hinged doors to both sides of the unit users have easy access to the 3 fixed shelves inside and should have no issues seeing the product they're choosing thanks to the integrated LED lighting to the side of the unit.

Constructed from stainless steel and glass throughout this clean looking unit is temperature adjustable thanks to its integrated temperature controller.

Features

- Stainless steel construction
- Brilliant Internal LED illumination on sides
- Non-adjustable chrome plated shelves
- Adjustable temperature controller
- Front and rear access with hinge doors

3  
YEAR  
WARRANTY

LED  
LIGHTING

CLIMATE  
CLASS 4

MODEL	SHELVES	GROSS CAPACITY	TEMPERATURE RANGE	DIMENSIONS (mm)	POWER USAGE	KWH/ ANNUM	POWER	WEIGHT (kg)	PRICE (RRP)
BPW1	3	115L	+30°C / +90°C	H500 x W700 x D400	1250W	456	13amp	23	£580

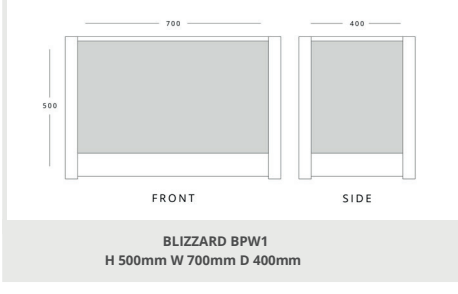
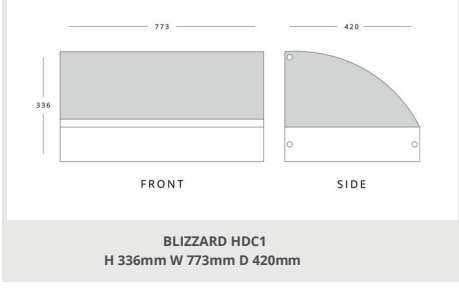
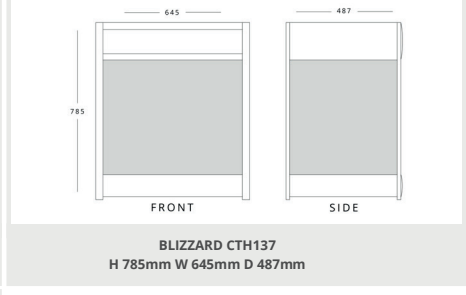
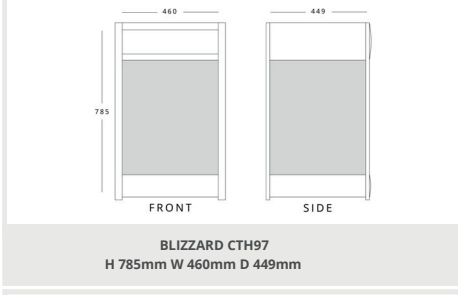
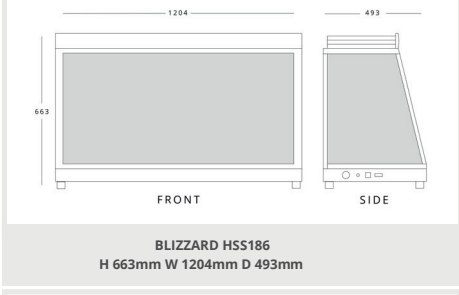
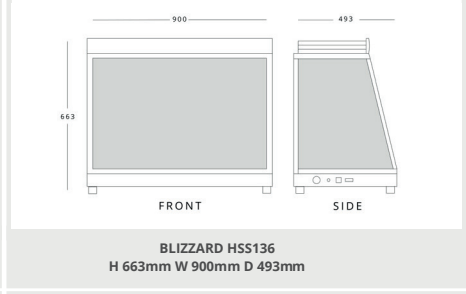
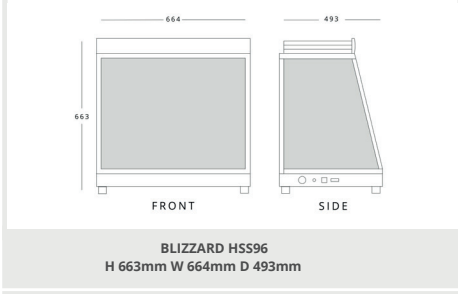
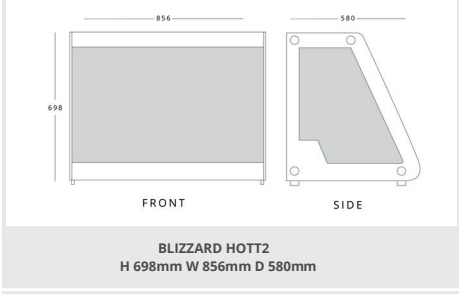
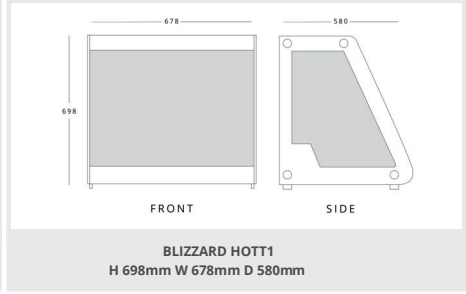
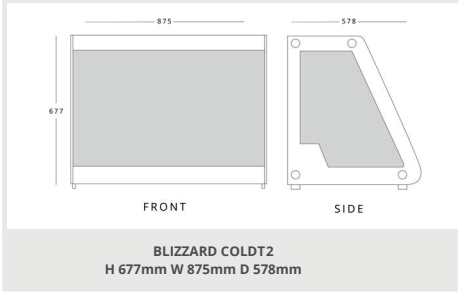
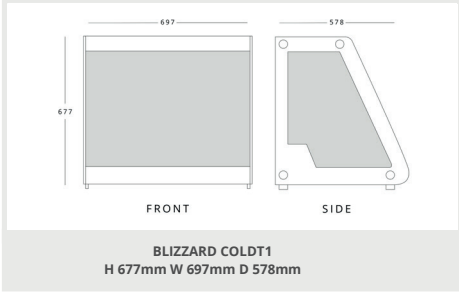
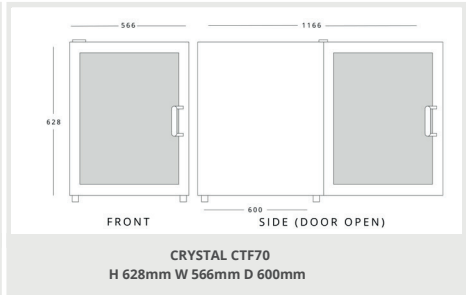
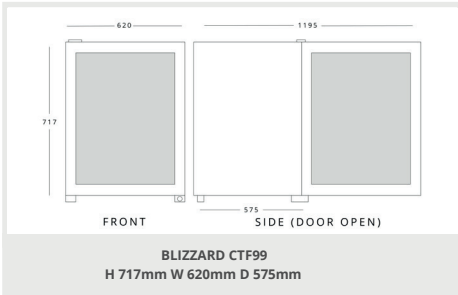
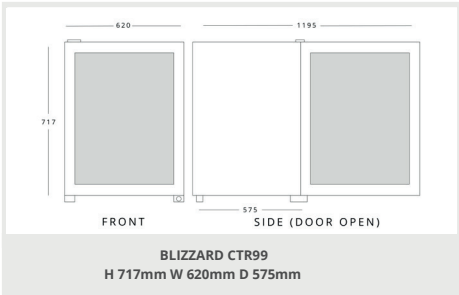



# FREESTANDING CYLINDRICAL GLASS CAKE DISPLAY

## Description

For the ultimate 360° uncompromising view of your product the CD-R range is perfect addition to any food or retail outlet. With a full height glass hinged door the full unit opens up to allow easy access to the adjustable glass shelves inside.

Constructed with a stainless steel body base and double glazed tempered glass throughout. The unit boasts fixed feet on the CD100R and small castors on the CD400R for easy manoeuvrability around your premises.

3  
YEAR  
WARRANTY

LED  
LIGHTING

CASTORS  
INCLUDED

CLIMATE  
CLASS 4

## Features

- Stainless Steel body base
- Brilliant Internal LED lighting at 2 sides
- Adjustable glass shelves
- Shelf rotatable manually
- Double glazed tempered glass
- Self closing door

MODEL	SHELVES	GROSS CAPACITY	REFRIGERANT	TEMPERATURE RANGE	DIMENSIONS (mm)	ENERGY RATING	POWER USAGE	KWH/ANNUM	POWER	WEIGHT (kg)	PRICE (RRP)
CD100R	3	100L	R600a	+2°C / +8°C	H1030 x W480 x D480	C	230W	1376	13amp	55	£1149
CD400R	4	360L	R600a	+2°C / +8°C	H1750 x W680 x D680	C	480W	2484	13amp	140	£2582

OPTIONAL EXTRAS (Applicable Units)	PRICE (RRP)
Gasket	£17
Glass Shelf (CD400R)	£79





CD270L



FREESTANDING SQUARED GLASS CAKE DISPLAY

Description

A 360° view, a clean modern looking unit, easily accessible and plenty of refrigerated display space. The CD-L range really does have it all! Constructed from 4 sides of triple glazed glass, one of which being a full height access door the unit really does look the part in any retail or food establishment.

Both sized units come with adjustable chrome plated shelves, internal LED lighting, castors with integrated brakes plus so much more!

3  
YEAR  
WARRANTY

LED  
LIGHTING

CASTORS  
INCLUDED

CLIMATE  
CLASS 4

Features

- Stainless steel body base
- Brilliant Internal LED lighting on sides
- Adjustable chrome plated shelves
- Front flat glass door
- 4 sides triple glazed glass
- 4 castors, 2 with brakes
- On/Off switch

MODEL	SHELVES	GROSS CAPACITY	REFRIGERANT	TEMPERATURE RANGE	DIMENSIONS (mm)	ENERGY RATING	POWER USAGE	KWH/ ANNUM	POWER	WEIGHT (kg)	PRICE (RRP)
CD270L	2	270L	R290	+0°C / +10°C	H1500 x W650 x D650	C	475W	1598	13amp	165	£2435
CD400L	3	400L	R290	+0°C / +10°C	H1908 x W650 x D650	C	495W	2002	13amp	205	£2619

OPTIONAL EXTRAS (Applicable Units)	PRICE (RRP)
Shelf & 4 clips	£75



## CURVED GLASS MOBILE DISPLAY MERCHANDISER

### Description

A unit perfect for cafés and retail outlets that are looking to showcase and sell fresh food the DC range offers easy manoeuvrability while maintaining the clean and modern looking features of a more static display unit.

With a stainless steel and curved double glazed glass construction, 2 adjustable glass shelves, rear sliding doors, LED lighting throughout, castors included as standard and the option to clad if required this is the perfect all round display unit.



### Features

- Stainless steel construction
- 4 castors with 2 braked
- Rear sliding doors for easy management
- LED lighting from top and underneath of each shelf
- Double glazed glass
- Ideal for cafés and retail outlets looking to showcase and sell fresh food

MODEL	SHELVES	GROSS CAPACITY	REFRIGERANT	TEMPERATURE RANGE	DIMENSIONS (mm)	ENERGY RATING	POWER USAGE	KWH / ANNUM	POWER	WEIGHT (kg)	PRICE (RRP)
DC270	2	295L	R290	+2°C / +8°C	H1220 x W916 x D693	C	480W	2702	13amp	154	£2676
DC370	2	400L	R290	+2°C / +8°C	H1220 x W1216 x D693	C	490W	3157	13amp	188	£3353
DC470	2	500L	R290	+2°C / +8°C	H1220 x W1516 x D693	C	500W	2511	13amp	230	£4086

DF270



FLAT GLASS MOBILE  
DISPLAY MERCHANDISER

Description

The flat glass sibling of the DC range the DF flat glass mobile display offers all the benefits of its curved faced sibling but with a clean cut straight edge design. By utilising the flat glass top, extra display space is made available to the user.

The DF range is the perfect fit for any clad/build in solution offering a premium and visually appealing finish for a lower end budget compared to some higher end customer solutions while still maintaining manoeuvrability.

3  
YEAR  
WARRANTY

LED  
LIGHTING

CASTORS  
INCLUDED

CLIMATE  
CLASS 4

Features

- Stainless steel construction
- Double glazed glass
- 2 x adjustable glass shelves
- Rear sliding doors for easy management
- LED lighting from top & underneath of each shelf
- 4 castors with 2 braked
- Ideal for cafés and retail outlets looking to showcase and sell fresh food

MODEL	SHELVES	GROSS CAPACITY	REFRIGERANT	TEMPERATURE RANGE	DIMENSIONS (mm)	ENERGY RATING	POWER USAGE	KWH / ANNUM	POWER	WEIGHT (kg)	PRICE (RRP)
DF270	2	295L	R290	+2°C / +8°C	H1210 x W915 x D693	C	480W	2702	13amp	154	£2676
DF370	2	400L	R290	+2°C / +8°C	H1210 x W1215 x D693	C	490W	3157	13amp	188	£3353
DF470	2	500L	R290	+2°C / +8°C	H1210 x W1515 x D693	C	490W	2700	13amp	230	£4086



## CHILLED CURVED FRONT PATISSERIE DISPLAY

### Description

Regardless of your display storage needs the P75 range is the perfect addition to any cafe or food service setting. Built with mirror finish 304 grade stainless steel and tempered glass sides, shelves and curved front panel.

Equipped with self closing rear doors for easy access to the 3 included glass shelves and LED lighting throughout the unit. Don't worry about maintaining your unit with the pull out condenser it couldn't be easier.



### Features

Mirror finish 304 grade stainless steel exterior and interior

Full curved front glass

Self closing rear doors

Internal illumination

Condensing unit pull out for easy maintenance

3 adjustable glass shelves

Adjustable feet

MODEL	SHELVES	REFRIGERANT	TEMPERATURE RANGE	DIMENSIONS (mm)	ENERGY RATING	POWER USAGE	KWH/ANNUM	POWER	WEIGHT (kg)	PRICE (RRP)
SP75-60	3	R290	+2°C / +5°C	H1350 x W600 x D750	C	1745W	3004	13amp	159	£4298
SP75-100	3	R290	+2°C / +5°C	H1350 x W1000 x D750	D	1783W	4015	13amp	205	£4720
SP75-120	3	R290	+2°C / +5°C	H1350 x W1200 x D750	D	1822W	4562	13amp	236	£5225
SP75-150	3	R290	+2°C / +5°C	H1350 x W1500 x D750	D	2017W	5159	13amp	284	£5853

OPTIONAL EXTRAS (Applicable Units)	PRICE (RRP)
600mm Snack basket	£237
1200mm Snack basket	£264
1500mm Snack basket	£286





CHOPIN 1000 FV-VVR



# CHOPIN CUSTOM COUNTER SOLUTION

## Description

Providing you with a top quality, modern and highly customisable modular counter solution, that combine versatile storage with a stylish display the Chopin range truly is a statement piece for your shop, cafe or takeaway.

2

YEAR WARRANTY

SPECIAL ORDER

LED LIGHTING

CLIMATE CLASS 3

## Features

- Available in various refrigerated, heated & storage configurations
- Choice of RAL colour to specification
- High quality stainless steel construction
- Double glazed glass structure to allow for maximum product visibility
- Rear sliding doors
- Further variations can be found on application

MODEL	DOORS	REFRIGERANT	TEMPERATURE RANGE	DIMENSIONS (mm)	POWER USAGE	POWER	WEIGHT (kg)	PRICE (RRP)
FLAT GLASS REFRIGERATED DISPLAY								
CHOPIN 700 FV-VVR	1	R290	+2°C / +5°C	H1300 x W750 x D800	410W	13amp	160	£5737
CHOPIN 1000 FV-VVR	2	R290	+2°C / +5°C	H1300 x W1050 x D800	610W	13amp	225	£6474
CHOPIN 1250 FV-VVR	2	R290	+2°C / +5°C	H1300 x W1300 x D800	730W	13amp	270	£7095
CHOPIN 1500 FV-VVR	2	R290	+2°C / +5°C	H1300 x W1550 x D800	860W	13amp	320	£7855
FLAT GLASS HEATED DISPLAY								
CHOPIN 1000 Q-VVR	2	-	+66°C / +90°C	H1300 x W1050 x D800	1600W	13amp	95	£6036
CHOPIN 1250 Q-VVR	2	-	+66°C / +90°C	H1300 x W1300 x D800	2210W	13amp	145	£6585
FLAT GLASS SELF SERVICE								
CHOPIN 1000 OPEN FV	-	R290	+2°C / +5°C	H1300 x W1050 x D800	1200W	13amp	200	£5850
CHOPIN 1250 OPEN FV	-	R290	+2°C / +5°C	H1300 x W1300 x D800	1500W	13amp	245	£6992
TABLE								
CHOPINTABLE1000	-	-	-	H900 x W1050 x D800	-	-	110	£4269
CHOPINTABLE-45INT	-	-	-	H900 x W832 x D905	-	-	84	£3152

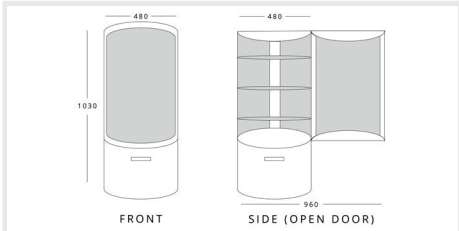

BLIZZARD CD100R  
H 1030mm W 480mm D 480mm

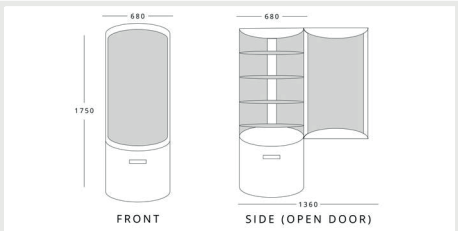

BLIZZARD CD400R  
H 1750mm W 680mm D 680mm

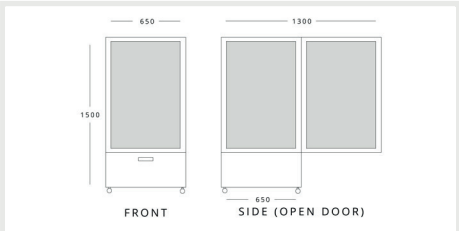

BLIZZARD CD270L  
H 1500mm W 650mm D 650mm

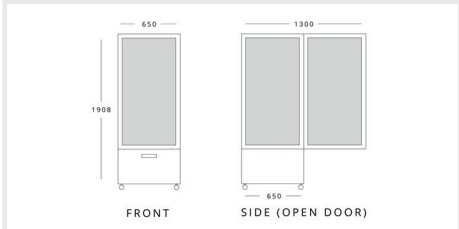

BLIZZARD CD400L  
H 1908mm W 650mm D 650mm

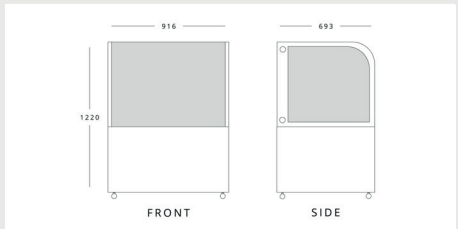

BLIZZARD DC270  
H 1220mm W 916mm D 693mm

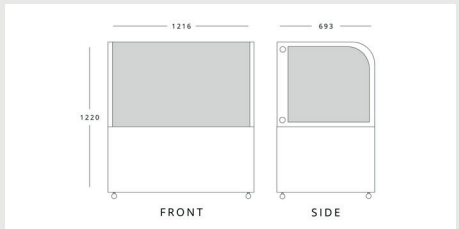

BLIZZARD DC370  
H 1220mm W 1216mm D 693mm

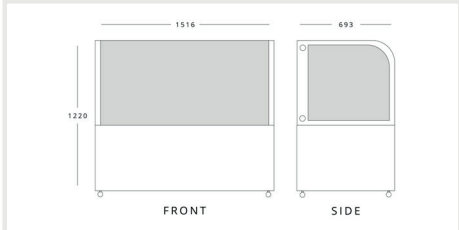

BLIZZARD DC470  
H 1220mm W 1516mm D 693mm

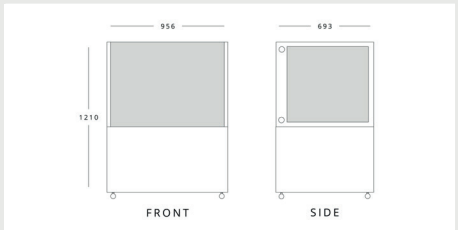

BLIZZARD DF270  
H 1210mm W 915mm D 693mm

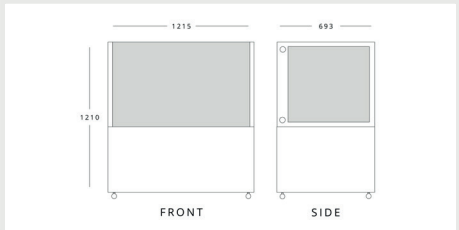

BLIZZARD DF370  
H 1210mm W 1215mm D 693mm

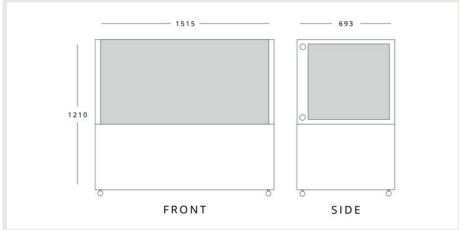

BLIZZARD DF470  
H 1210mm W 1515mm D 693mm

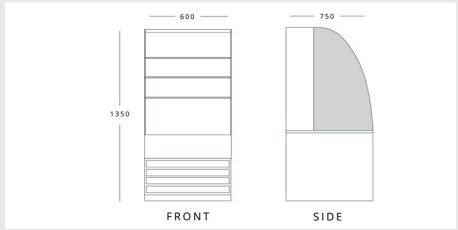

FROST TECH P75-60  
H 1350mm W 600mm D 750mm

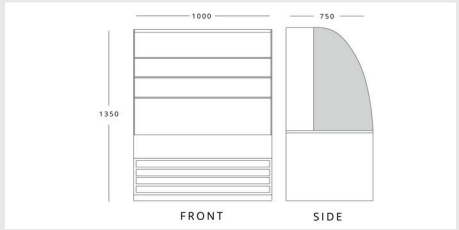

FROST TECH P75-100  
H 1350mm W 1000mm D 750mm

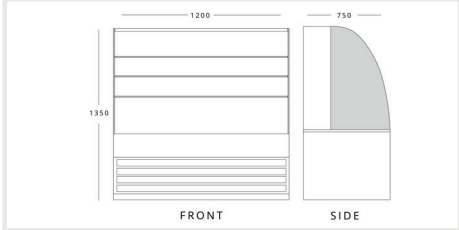

FROST TECH P75-120  
H 1350mm W 1200mm D 750mm

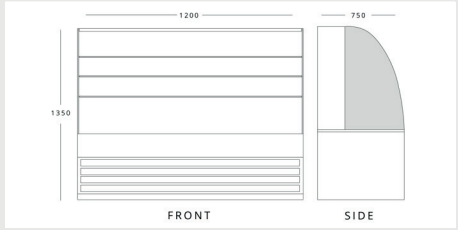

FROST TECH P75-150  
H 1350mm W 1500mm D 750mm

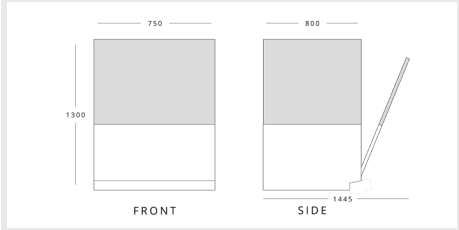

MAFIROL CHOPIN 700FV-VVR  
H 1300mm W 750mm D 800mm

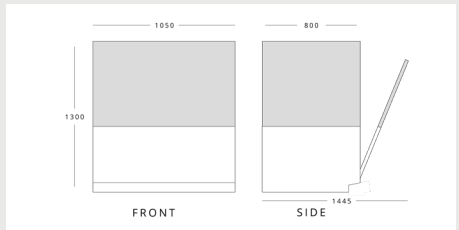

MAFIROL CHOPIN 1000FV-VVR  
H 1300mm W 1050mm D 800mm

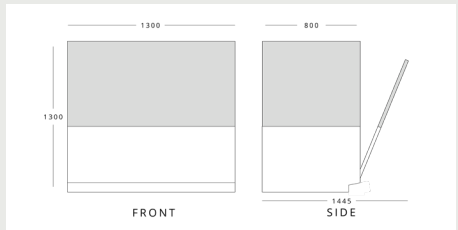

MAFIROL CHOPIN 1250FV-VVR  
H 1300mm W 1300mm D 800mm

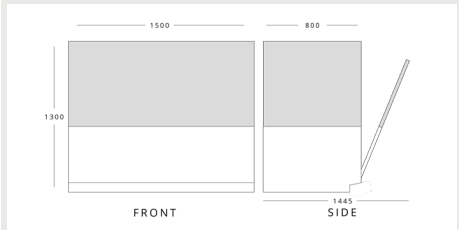

MAFIROL CHOPIN 1500FV-VVR  
H 1300mm W 1550mm D 800mm

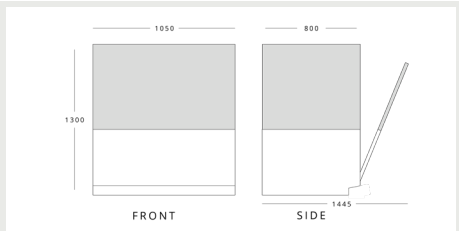

MAFIROL CHOPIN 1000Q-VVR  
H 1300mm W 1050mm D 800mm

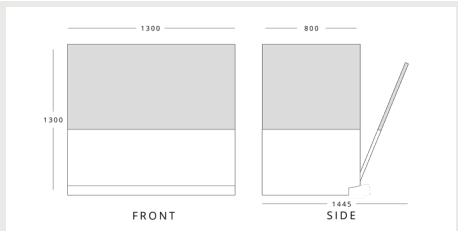

MAFIROL CHOPIN 1250Q-VVR  
H 1300mm W 1300mm D 800mm

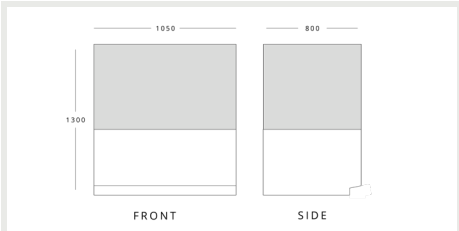

MAFIROL CHOPIN 1000 OPEN FV  
H 1300mm W 1050mm D 800mm

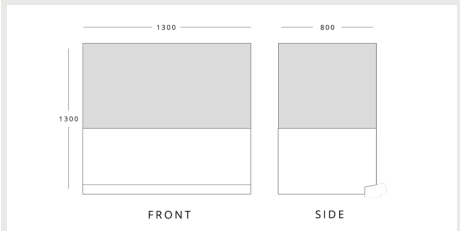

**MAFIROL CHOPIN 1250 OPEN FV**  
H 1300mm W 1300mm D 800mm

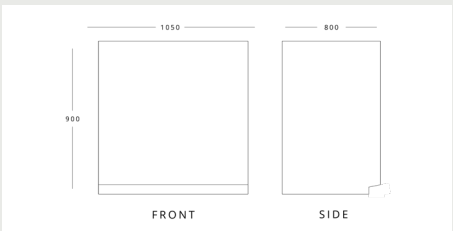

**MAFIROL CHOPIN TABLE 1000**  
H 900mm W 1050mm D 800mm

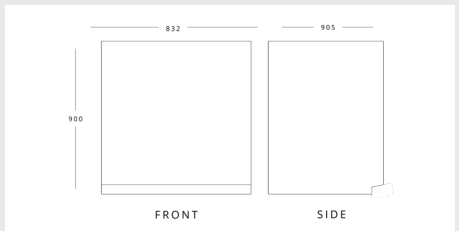

**MAFIROL CHOPIN TABLE 45-INT**  
H 900mm W 832mm D 905mm

BFG130WH

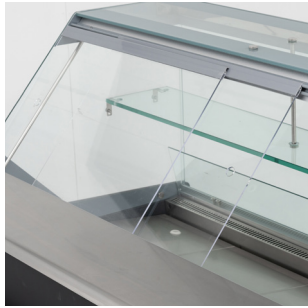

FLAT GLASS REFRIGERATED  
SERVE OVER COUNTER

Description

Clean straight lines and flat colour combined with glass is what makes the BFG such a visually appealing unit. It's laminated steel exterior, ABS side panels flat glass canopy and sliding rear perspex door finish off the unit with complete style.

That's just the beginning thanks to its large under unit storage, castor feet, automatic vaporisation of condensate and integrated LED lighting the BFG is quickly shaping up to be one of Blizzards best selling units.

3  
YEAR  
WARRANTY

LED  
LIGHTING

CASTORS  
INCLUDED

CLIMATE  
CLASS 3

Features

- Laminated steel exterior
- Painted interior
- Grey ABS injected side panels
- Stainless steel back shelf & display deck
- Anodised aluminium profiles
- Sliding perspex door
- Intermediate glass shelf
- LED illumination under top canopy
- Refrigerated under storage
- Adjustable feet/castors

MODEL	FINISH	REAR DOORS	GROSS CAPACITY	REFRIGERANT	TEMPERATURE RANGE	DIMENSIONS (mm)	DECK SIZE	POWER USAGE	POWER	WEIGHT (kg)	PRICE (RRP)
BFG130BK	Black	1	580L	R290	+2°C / +8°C	H1235 x W1340 x D902	W1250 x D570	550W	13amp	195	£2325
BFG150BK	Black	1	700L	R290	+2°C / +8°C	H1235 x W1590 x D902	W1500 x D570	620W	13amp	230	£2433
BFG200BK	Black	2	880L	R290	+2°C / +8°C	H1235 x W1965 x D902	W1875 x D570	650W	13amp	290	£2835
BFG130WH	White	1	580L	R290	+2°C / +8°C	H1235 x W1340 x D902	W1250 x D570	550W	13amp	195	£2325
BFG150WH	White	1	700L	R290	+2°C / +8°C	H1235 x W1590 x D902	W1500 x D570	620W	13amp	230	£2433
BFG200WH	White	2	880L	R290	+2°C / +8°C	H1235 x W1965 x D902	W1875 x D570	650W	13amp	290	£2835



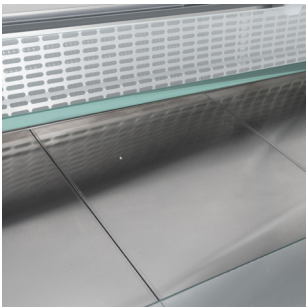

## CURVED GLASS REFRIGERATED SERVE OVER COUNTER

### Description

If you're looking for a softer approach to your serve over counter then the BCG range is the perfect option and matches up with the BFG pound for pound when it comes to head lining features that are just too good to miss.

A laminated steel exterior, stainless steel back shelf and display deck, hydraulic front glass mechanism, castor feet, refrigerated under storage, internal glass shelf and more all make this Blizzard counter unit the perfect solution no matter your needs.

3

YEAR WARRANTY

LED LIGHTING

CASTORS INCLUDED

CLIMATE CLASS 3

### Features

- Laminated steel exterior; Painted interior; Grey ABS injected side panels
- Stainless steel back shelf & display deck
- Anodised aluminium profiles
- Sliding perspex door
- Intermediate glass shelf
- LED illumination under top canopy
- Refrigerated under storage
- Hydraulic front glass

MODEL	REAR DOORS	GROSS CAPACITY	REFRIGERANT	TEMPERATURE RANGE	DIMENSIONS (mm)	DECK SIZE	POWER USAGE	POWER	WEIGHT (kg)	PRICE (RRP)
BCG130WH	1	540L	R290	-2°C / +8°C	H1235 x W1340 x D921	W1250 x D570	550W	13amp	195	£2300
BCG150WH	1	650L	R290	-2°C / +8°C	H1235 x W1590 x D921	W1500 x D570	620W	13amp	230	£2444
BCG200WH	2	820L	R290	-2°C / +8°C	H1235 x W1965 x D921	W1875 x D570	650W	13amp	290	£2877



FLAT GLASS SLIM LINE  
SERVE OVER COUNTER

Description

A classic serve over look tried and tested in cafés, takeaways and deli’s all over the country, the ZETA range offers maximum display storage space while optimising the viewing potential of the products stored inside.

With a laminated steel exterior and ABS injected side panels, stainless steel back shelf, internal glass shelf, integrated LED lighting, refrigerated under storage and adjustable feet you’re getting all the bang for a small amount of buck with the ZETA range.

3  
YEAR  
WARRANTY

LED  
LIGHTING

REQUIRES  
ASSEMBLY

CLIMATE  
CLASS 3

Features

- Stainless steel back shelf
- Anodised aluminium profiles
- Illumination under top canopy
- Doors 270mm x 400mm
- Adjustable feet
- Refrigerated under storage
- Intermediate glass shelf
- Replaceable door gaskets

MODEL	REAR DOORS	GROSS CAPACITY	REFRIGERANT	TEMPERATURE RANGE	DIMENSIONS (mm)	DECK SIZE	POWER USAGE	POWER	WEIGHT (kg)	PRICE (RRP)
ZETA100	1	335L	R290	+2°C / +5°C	H1233 x W1055 x D800	W975 x D483	865W	13amp	110	£2397
ZETA130	2	421L	R290	+2°C / +5°C	H1233 x W1305 x D800	W1225 x D483	891W	13amp	137	£2586
ZETA150	2	497L	R290	+2°C / +5°C	H1233 x W1525 x D800	W1445 x D483	1031W	13amp	151	£2883
ZETA200	3	669L	R290	+2°C / +5°C	H1233 x W2025 x D800	W1945 x D483	1234W	13amp	191	£3463
ZETA250	4	840L	R290	+2°C / +5°C	H1233 x W2525 x D800	W2445 x D483	1331W	13amp	242	£4152



## CURVED GLASS FRESH MEAT SERVE OVER DISPLAY

### Description

If you're after a serve over with a little more space the SIGMA range from Blizzard is the perfect option for all your refrigeration needs. Available in 5 different sizes ranging from 1m to 2.5m this curved glass canopied serve over is extremely versatile for every need, the main benefit being its suitability of displaying fresh meat.

In addition to its curved glass front you will find a laminated steel exterior, ABS injected side panels, a glass full length interior shelf and anodised aluminium profiles.

3  
YEAR  
WARRANTY

LED  
LIGHTING

REQUIRES  
ASSEMBLY

CLIMATE  
CLASS 3

### Features

- Curved glass hinged forward for cleaning
- Stainless steel back shelf
- Anodised aluminium profiles
- Illumination under top canopy
- Refrigerated under storage
- Intermediate glass shelf as standard
- Rear sliding perspex doors
- Adjustable feet

MODEL	REAR DOORS	GROSS CAPACITY	REFRIGERANT	TEMPERATURE RANGE	DIMENSIONS (mm)	DECK SIZE	POWER USAGE	POWER	WEIGHT (kg)	PRICE (RRP)
SIGMA10C	1	459L	R290	-2°C / +5°C	H1232 x W1055 x D1100	W975 x D803	856W	13amp	170	£3078
SIGMA13C	2	577L	R290	-2°C / +5°C	H1232 x W1305 x D1100	W1225 x D803	919W	13amp	185	£3456
SIGMA15C	2	681L	R290	-2°C / +5°C	H1232 x W1525 x D1100	W1445 x D803	1093W	13amp	205	£3876
SIGMA20C	3	917L	R290	-2°C / +5°C	H1232 x W2025 x D1100	W1945 x D803	1310W	13amp	233	£4558
SIGMA25C	4	1152L	R290	-2°C / +5°C	H1232 x W2525 x D1100	W2445 x D803	1373W	13amp	283	£5524

HERA 1040 CB-VCR



## MULTI-CONFIGURATION GENERAL PURPOSE DISPLAY

### Description

This general purpose display from Mafirol that is available in 3 configurations and custom colour ways is the perfect choice for anyone wanting total control. With a full canopy or low glass panel, base or no base, this highly customisable unit can cater for every space no matter how small!

With a laminated steel exterior, toughened glass, castors fitted as standard (on units with base) these units are perfect for all kinds of general refrigeration.

### Features

- Toughened glass showcase
- Laminated steel exterior
- Durable marble back shelf
- Castors fitted as standard on free-standing units
- Low glass level
- Full RAL colour customisation



MODEL	FINISH	UNIT STYLE	REFRIGERANT	TEMPERATURE RANGE	DIMENSIONS (mm)	POWER USAGE	POWER	WEIGHT (kg)	PRICE (RRP)
HERA 1040 CB-VCR	Custom	Canopy & Base	R452a	+3°C / +6°C	H1240 x W1050 x D855	350W	13amp	142	£3133
HERA 1290 CB-VCR	Custom	Canopy & Base	R452a	+3°C / +6°C	H1240 x W1300 x D855	425W	13amp	164	£3637
HERA 1500 CB-VCR	Custom	Canopy & Base	R452a	+3°C / +6°C	H1240 x W1510 x D855	425W	13amp	178	£3908
HERA 1040 CB-VBS	Custom	Low Glass & Base	R452a	+3°C / +6°C	H900 x W1050 x D855	350W	13amp	142	£2978
HERA 1290 CB-VBS	Custom	Low Glass & Base	R452a	+3°C / +6°C	H900 x W1300 x D855	425W	13amp	164	£3426
HERA 1500 CB-VBS	Custom	Low Glass & Base	R452a	+3°C / +6°C	H900 x W1510 x D855	425W	13amp	178	£3649
HERA 1040 SB-VCR	Custom	Canopy	R452a	+3°C / +6°C	H740 x W1050 x D1035	350W	13amp	127	£3093
HERA 1290 SB-VCR	Custom	Canopy	R452a	+3°C / +6°C	H740 x W1300 x D1035	425W	13amp	149	£3585
HERA 1500 SB-VCR	Custom	Canopy	R452a	+3°C / +6°C	H740 x W1510 x D1035	425W	13amp	171	£3933



HERA FISH SS CB-VCR



MULTI-CONFIGURATION GENERAL PURPOSE DISPLAY

Description

The fish display counterpart to the general purpose display features all the fantastic benefits plus the added feature of a lower working temperature which makes it suitable for display of fresh fish/meat.

2  
YEAR  
WARRANTY

SPECIAL  
ORDER

CASTORS  
INCLUDED

CLIMATE  
CLASS 3

Features

- Toughened glass showcase
- Laminated steel exterior
- Durable marble back shelf
- Castors fitted as standard on free-standing units
- Low glass level
- Full RAL colour customisation

MODEL	FINISH	UNIT STYLE	REFRIGERANT	TEMPERATURE RANGE	DIMENSIONS (mm)	POWER USAGE	POWER	WEIGHT (kg)	PRICE (RRP)
HERA FISH SS 1040 CB-VCR	Stainless Steel	Canopy & Base	R452a	+0°C / +3°C	H1240 x W1050 x D855	310W	13amp	130	£3440
HERA FISH SS 1290 CB-VCR	Stainless Steel	Canopy & Base	R452a	+0°C / +3°C	H1240 x W1300 x D855	320W	13amp	150	£3895
HERA FISH SS 1500 CB-VCR	Stainless Steel	Canopy & Base	R452a	+0°C / +3°C	H1240 x W1510 x D855	330W	13amp	165	£4190
HERA FISH SS 1040 CB-VBS	Stainless Steel	Low Glass & Base	R452a	+0°C / +3°C	H900 x W1050 x D855	310W	13amp	130	£3189
HERA FISH SS 1290 CB-VBS	Stainless Steel	Low Glass & Base	R452a	+0°C / +3°C	H900 x W1300 x D855	320W	13amp	150	£3568
HERA FISH SS 1500 CB-VBS	Stainless Steel	Low Glass & Base	R452a	+0°C / +3°C	H900 x W1510 x D855	330W	13amp	165	£3811
HERA FISH 1040 SB-VCR	Custom	Canopy	R452a	+0°C / +3°C	H740 x W1050 x D1035	310W	13amp	115	£3135
HERA FISH 1290 SB-VCR	Custom	Canopy	R452a	+0°C / +3°C	H740 x W1300 x D1035	320W	13amp	135	£3574
HERA FISH 1500 SB-VCR	Custom	Canopy	R452a	+0°C / +3°C	H740 x W1510 x D1035	330W	13amp	155	£3940
HERA FISH 1040 SB-VBS	Custom	Low Glass	R452a	+0°C / +3°C	H400 x W1050 x D1035	310W	13amp	115	£2881
HERA FISH 1290 SB-VBS	Custom	Low Glass	R452a	+0°C / +3°C	H400 x W1300 x D1035	320W	13amp	135	£3237
HERA FISH 1500 SB-VBS	Custom	Low Glass	R452a	+0°C / +3°C	H400 x W1510 x D1035	330W	13amp	155	£3544

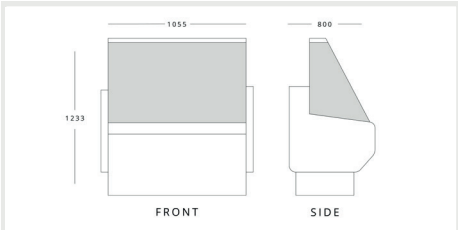

**BLIZZARD ZETA100**  
H 1233mm W 1055mm D 800mm

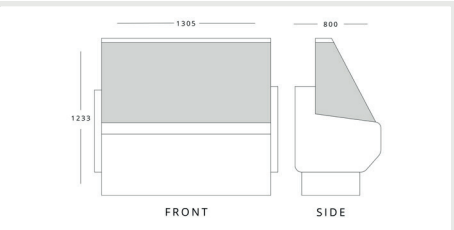

**BLIZZARD ZETA130**  
H 1233mm W 1305mm D 800mm

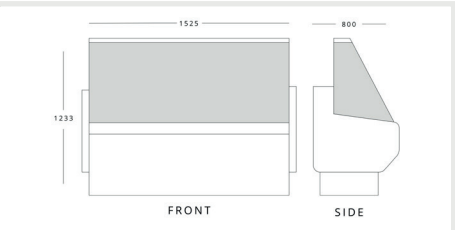

**BLIZZARD ZETA150**  
H 1233mm W 1525mm D 800mm

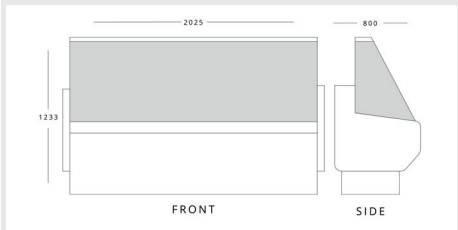

**BLIZZARD ZETA200**  
H 1233mm W 2025mm D 800mm



**BLIZZARD ZETA250**  
H 1233mm W 2525mm D 800mm

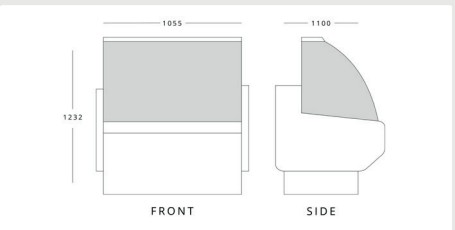

**BLIZZARD SIGMA10C**  
H 1232mm W 1055mm D 1100mm

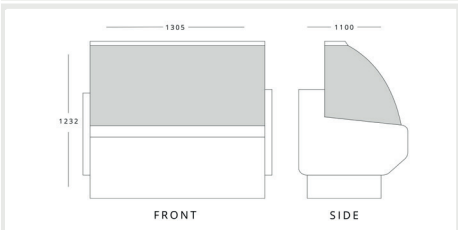

**BLIZZARD SIGMA13C**  
H 1232mm W 1305mm D 1100mm

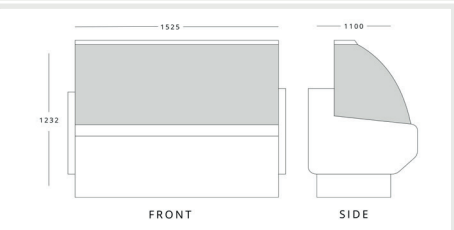

**BLIZZARD SIGMA15C**  
H 1232mm W 1525mm D 1100mm

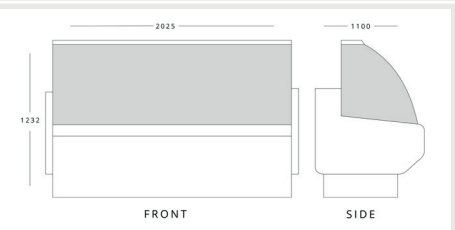

**BLIZZARD SIGMA20C**  
H 1232mm W 2025mm D 1100mm

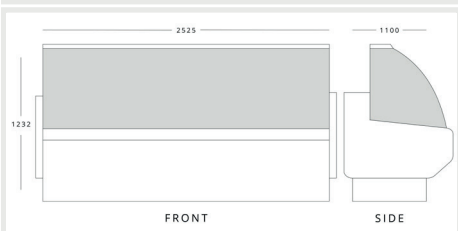

**BLIZZARD SIGMA25C**  
H 1232mm W 2525mm D 1100mm

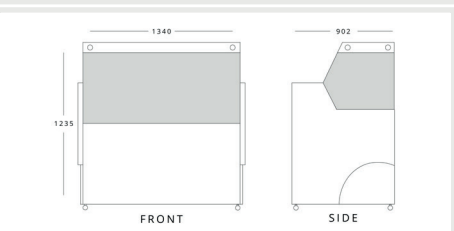

**BLIZZARD BFG130BK (WH)**  
H 1235mm W 1340mm D 902mm

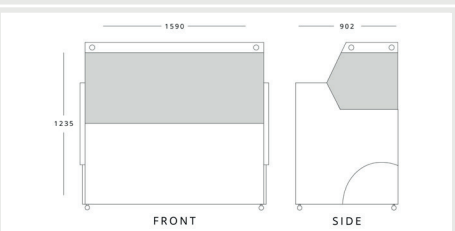

**BLIZZARD BFG150BK (WH)**  
H 1235mm W 1590mm D 902mm

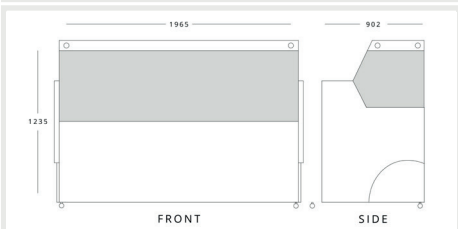

**BLIZZARD BFG200BK (WH)**  
H 1235mm W 1965mm D 902mm

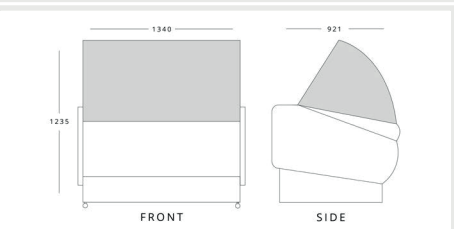

**BLIZZARD BCG130WH**  
H 1235mm W 1340mm D 921mm

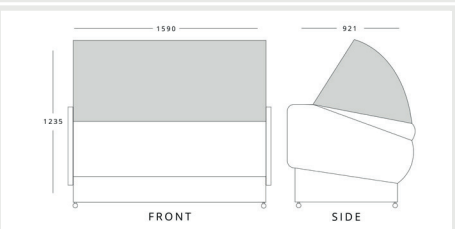

**BLIZZARD BCG150WH**  
H 1235mm W 1590mm D 921mm

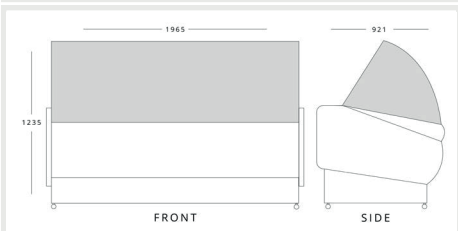

**BLIZZARD BCG200WH**  
H 1235mm W 1965mm D 921mm

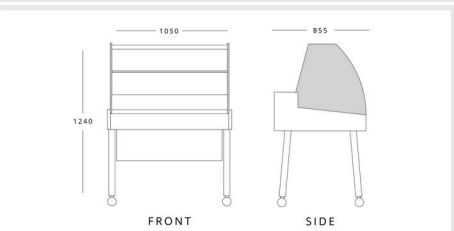

**MAFIROL HERA 1040 CB-VCR**  
H 1240mm W 1050mm D 855mm

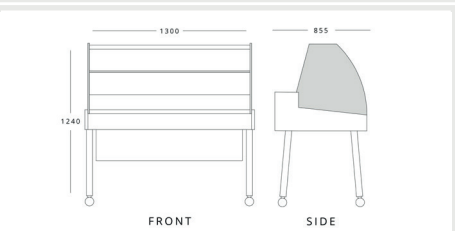

**MAFIROL HERA 1290 CB-VCR**  
H 1240mm W 1300mm D 855mm

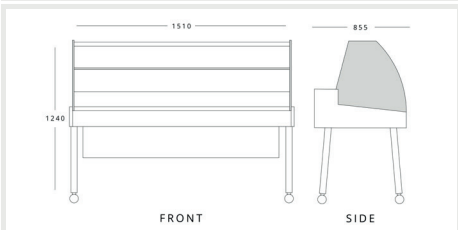

**MAFIROL HERA 1500 CB-VCR**  
H 1240mm W 1510mm D 855mm

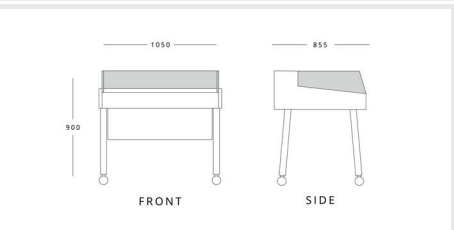

**MAFIROL HERA 1040 CB-VBS**  
900mm W 1050mm D 855mm

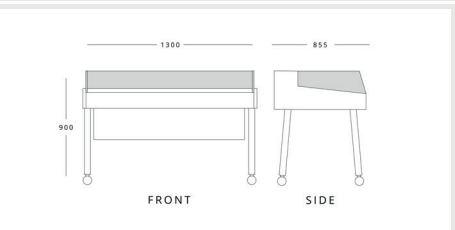

**MAFIROL HERA 1290 CB-VBS**  
900mm W 1300mm D 855mm

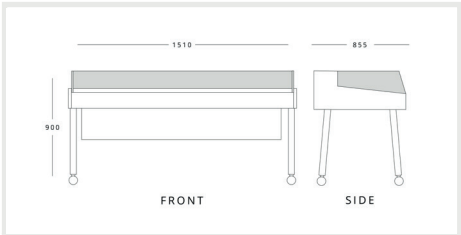

MAFIROL HERA 1500 CB-VBS  
H 900mm W 1510mm D 855mm

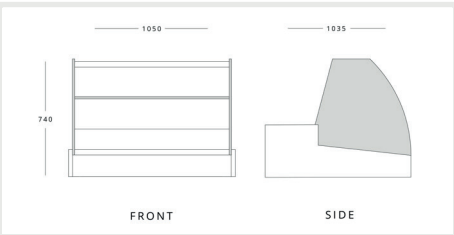

MAFIROL HERA 1040 SB-VCR  
H 740mm W 1050mm D 1035mm

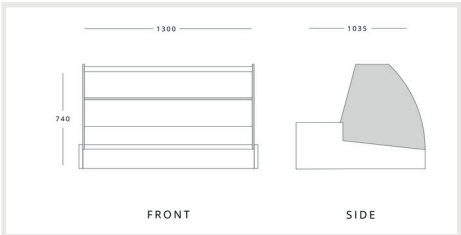

MAFIROL HERA 1290 SB-VCR  
H 740mm W 1300mm D 1035mm

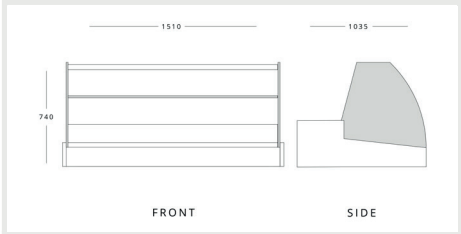

MAFIROL HERA 1500 SB-VCR  
H 740mm W 1510mm D 1035mm

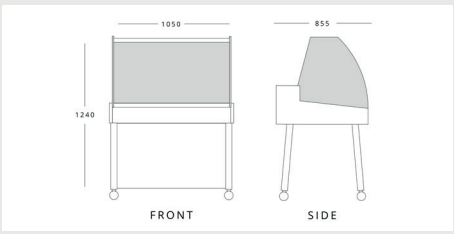

MAFIROL HERA FISH SS 1040 CB-VCR  
H 1240mm W 1050mm D 855mm

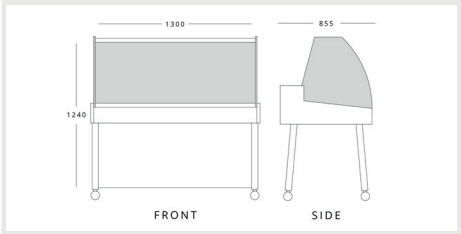

MAFIROL HERA FISH SS 1290 CB-VCR  
H 1240mm W 1300mm D 855mm

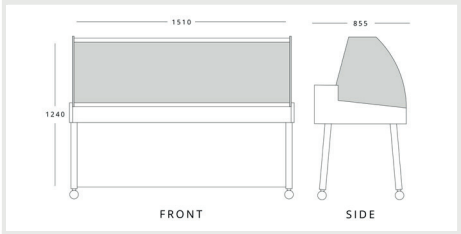

MAFIROL HERA FISH SS 1500 CB-VCR  
H 1240mm W 1510mm D 855mm

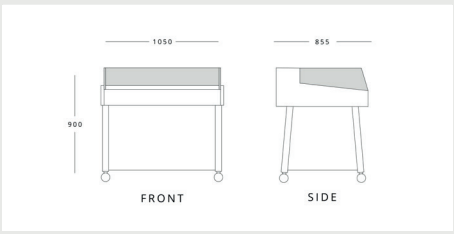

MAFIROL HERA FISH SS 1040 CB-VBS  
H 900mm W 1050mm D 855mm

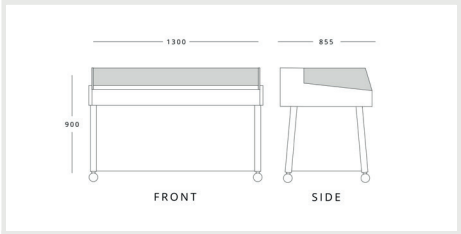

MAFIROL HERA FISH SS 1290 CB-VBS  
H 900mm W 1300mm D 855mm

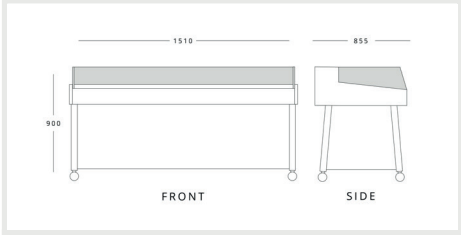

MAFIROL HERA FISH SS 1500 CB-VBS  
H 900mm W 1510mm D 855mm

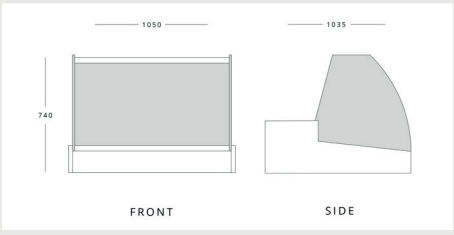

MAFIROL HERA FISH 1040 SB-VCR  
H 740mm W 1050mm D 1035mm

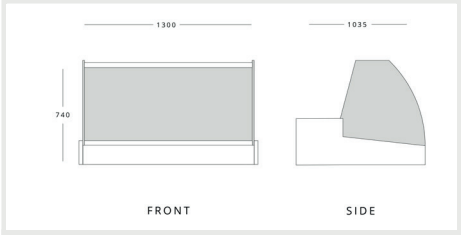

MAFIROL HERA FISH 1290 SB-VCR  
H 740mm W 1300mm D 1035mm

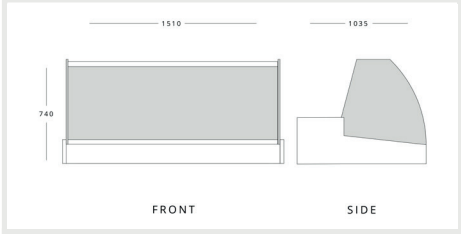

MAFIROL HERA FISH 1500 SB-VCR  
H 740mm W 1510mm D 1035mm

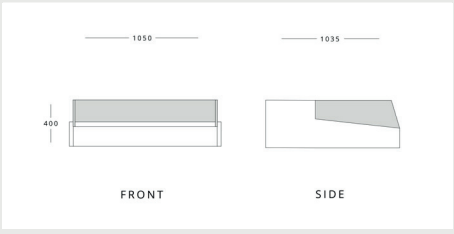

MAFIROL HERA FISH 1040 SB-VBS  
H 400mm W 1050mm D 1035mm

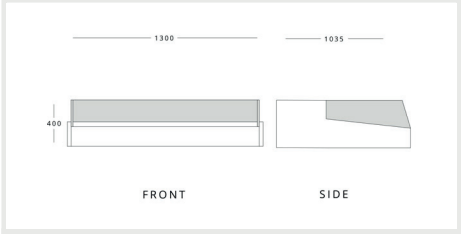

MAFIROL HERA FISH 1290 SB-VBS  
H 400mm W 1300mm D 1035mm

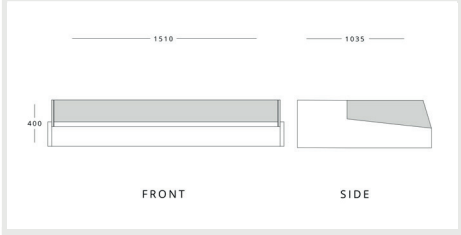

MAFIROL HERA FISH 1500 SB-VBS  
H 400mm W 1510mm D 1035mm





## **COOKING & PREPARATION**

Microwaves | Convection Ovens | Pizza Ovens | Induction Hobs | Salamander Grills  
Toasters | Grills | Griddles | Fryers | Planetary Mixers | Combination Ovens

From cooking to reheating and mixing to toasting we have every catering appliance you could ever wish for. With new arrivals in the shape of our BPO pizza ovens and old faithfuls in our outstanding value BCM microwaves you're sure to be able to kit out your catering kitchen for less.





## LIGHT DUTY STAINLESS STEEL COMMERCIAL MICROWAVE

### Description

Easy to operate and fantastic in getting the job done. The light duty commercial microwave is a budget friendly option, suitable for smaller kitchens. Built to heat, reheat and defrost, it operates on three cooking stages. Featuring interior light, ceramic base and a sturdy aluminium handle.

The appliance can be operated via user-friendly and convenient touch controls located at the front of the appliance.



### Features

- Sturdy aluminium handle
- Ceramic base
- Interior light
- 5 power levels including defrost
- 3 cooking stages
- 10 present cooking times
- 10 programme keys

MODEL	FINISH	GROSS CAPACITY	DIMENSIONS (mm)	POWER USAGE	POWER	WEIGHT (kg)	PRICE (RRP)
BCM1000	Stainless Steel	25L	H311 x W511 x D398	1000W	13amp	16.5	£457
OPTIONAL EXTRAS (Applicable Units)							PRICE (RRP)
Gasket							£11

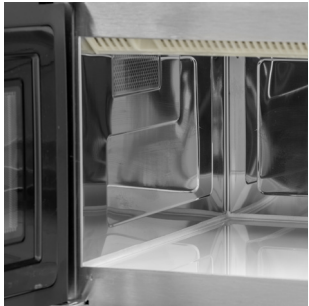

HEAVY DUTY STAINLESS STEEL  
COMMERCIAL MICROWAVE

Description

Stackable heavy duty commercial microwaves from Blizzard are easily programmable helping you deal with rush hour efficiency without fail. The ceramic base distributes microwaves evenly allowing you to cook/reheat the food evenly from all sides.

Featuring high-grade stainless-steel construction, glass door to the front to enable viewing, digital control panel and more these units are perfect for any commercial kitchen, cafe, takeaway and more!



Features

- Sturdy aluminium handle
- Ceramic base
- Interior light
- 5 power levels including defrost
- 3 cooking stages
- 10 present cooking times
- 10 programme keys
- Stackable (kit supplied)

MODEL	FINISH	GROSS CAPACITY	DIMENSIONS (mm)	POWER USAGE	POWER	WEIGHT (kg)	PRICE (RRP)
BCM1800	Stainless Steel	34L	H368 x W575 x D527	1800W	13amp	34.5	£1011
BCM2100	Stainless Steel	34L	H368 x W575 x D527	2100W	16amp	34.5	£1041

OPTIONAL EXTRAS (Applicable Units)	PRICE (RRP)
Gasket	£17



STAINLESS STEEL  
CONVECTION OVEN

Description

Ideal for baking, cooking and reheating, the Blizzard convection oven will make a fantastic addition to any kitchen. Equipped with an internal light, manual thermostat and a timer that automatically turns off the appliance when the cooking cycle is finished.

Featuring a removable double-glazed door, racks and door gasket to make cleaning easier and more efficient. The twin fan motors ensure a consistent temperature that allows the food to cook evenly each and every use.



Features

- Removable double glazed door
- Removable racks for easy cleaning
- Internal illumination
- Timer 0 to 120mins
- 4 aluminium trays supplied; tray size: 315 x 440 mm
- Twin fan motors for consistent temperature
- Ideal for baking cooking reheating and warming
- Replaceable door gasket

MODEL	FINISH	GROSS CAPACITY	TEMPERATURE RANGE	DIMENSIONS (mm)	CAVITY DIMENSIONS (mm)	POWER USAGE	POWER	WEIGHT (kg)	PRICE (RRP)
BCO1	Stainless Steel	60L	+50°C / +300°C	H585 x W595 x D594	H350 x W460 x D375	2670W	13amp	41	£680
OPTIONAL EXTRAS (Applicable Units)									PRICE (RRP)
Baking Tray									£23
Shelf									£24



## SINGLE AND DOUBLE DECK STAINLESS STEEL PIZZA OVENS

### Description

A recent arrival to the Blizzard line up the BPO pizza ovens feature a beautiful stainless steel finish, windowed door and internal lighting. Complete with a pizza stone per deck for even pizza base cooking, the BPO is the best way to achieve perfectly cooked authentic pizza in a small and accessible way.

Featuring manual controls for each element you can easily control the cooking temperature for each usable deck making for pizza perfection in minutes.



### Features

- Stainless Steel Finish
- Manual Controls
- Timer up to 30 minutes
- Stone base
- Windowed door
- Internal lighting

MODEL	DESCRIPTION	COOKING CAPACITY	TEMPERATURE RANGE	DIMENSIONS (mm)	POWER USAGE	POWER	WEIGHT (kg)	PRICE (RRP)
BPO1	Single Deck	1 x 16"	+50°C / +400°C	H280 x W630 x D510	2400W	13amp	24.6	£575
BPO2	Double Deck	2 x 16"	+50°C / +400°C	H510 x W630 x D510	4800W	30amp	44.6	£977

OPTIONAL EXTRAS (Applicable Units)	PRICE (RRP)
Pizza Stone	£71





## STAINLESS STEEL COUNTER TOP INDUCTION HOB

### Description

The BIH induction hobs from Blizzard are not only more efficient compared to traditional methods but look the part too thanks to the black glass hob and touch control panel with an LED display on the front.

The BIH range gets up to optimal temperature quickly using less energy than conventional methods and thanks to its timer, automatically turns off the unit after 2 hours of inactivity. This safe & easy to use unit is a staple in any catering kitchen.



### Features

- Stainless steel construction
- Energy efficient
- Glass hob
- Quick to heat up and cook
- Stylish glass fronted touch control panel with LED display
- Temperature control
- Timer 0-180mins

MODEL	DESCRIPTION	TEMPERATURE RANGE	INDUCTION PAN DIAMETER (cm)	DIMENSIONS (mm)	POWER USAGE	POWER	WEIGHT (kg)	PRICE (RRP)
BIH1	Single Hob	+60°C / +240°C	12 - 26	H117 x W340 x D432	3000W	13amp	7.5	£340
BIH2	Double Hob	+60°C / +240°C	12 - 26	H123 x W390 x D713	6000W	30amp	15.2	£778
BSPIH	Stock Pot Hob	+60°C / +240°C	17 - 34	H130 x W440 x D540	3000W	13amp	10.9	£353



STAINLESS STEEL  
SALAMANDER GRILL

Description

Whether you prefer counter top or wall mounted the BSG salamander grill from Blizzard is the perfect option for all your toasting, grilling and heating needs. With integrated manual temperature and timer controls along with indication LED's you can ensure ultimate control over your grilling needs.

Featuring four cooking height levels, adjustable chrome plated grill rack with handles and an integrated crumb tray to complete this perfect catering appliance.

Features

- Stainless steel construction
- Adjustable chrome plated grill rack with handles
- 4 cooking height levels
- Integral crumb tray
- Timer 0 to 15mins



MODEL	DIMENSIONS (mm)	POWER USAGE	POWER	WEIGHT (kg)	PRICE (RRP)
BSG1	H279 x W628 x D430	2000W	13amp	19	£389
OPTIONAL EXTRAS (Applicable Units)					PRICE (RRP)
Wall bracket					£180



STAINLESS STEEL SIX  
SLOT TOASTER

Description

Lightly browned, toasted or burnt - however you take your toast the B6ST will provide the perfect result every time thanks to it's integrated mechanical timer. With room for up to six slices of bread you can ensure no matter the size of the order you are able to toast efficiently, making it quick and easy to get breakfast sorted.

Featuring a removable crumb tray that makes it easy and painless to clean and an attractive high sheen stainless steel exterior.

Features

- Stainless steel construction
- Removable crumb tray
- Mechanical timer - auto off
- Toast lifting lever
- Takes 6 slices - 140mm x 130mm x 20mm bread size



MODEL	DIMENSIONS (mm)	POWER USAGE	POWER	WEIGHT (kg)	PRICE (RRP)
B6ST	H214 x W414 x D259	2500W	13amp	6	£180



# STAINLESS STEEL CONVEYOR TOASTER

## Description

With only a 25 second cycle time and space for 2 slices to fit side by side, you can keep the bread toasting going with approximately 360 slices per hour output on the BCT2. The speed and temperature can be adjusted dependant on your needs so you can be sure it can keep up with just about anything you throw at it.

Other features include front or rear chute options. 'V' shaped heat defectors and a crumb tray making clean up even easier.



## Features

- Stainless steel construction
- Adjustable speed control
- Front or rear chute options
- Removable crumb tray
- 'V' Shaped heat detectors
- Adjustable legs: 105 to140mm
- Maximum approx 360 slices per hour output
- 25 second cycle time and takes 2 slices side by side

MODEL	DIMENSIONS (mm)	POWER USAGE	POWER	WEIGHT (kg)	PRICE (RRP)
BCT2	H387 x W368 x D418	2240W	13amp	18	£722





BRRCG1

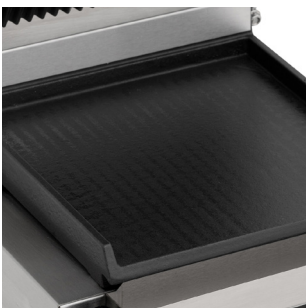
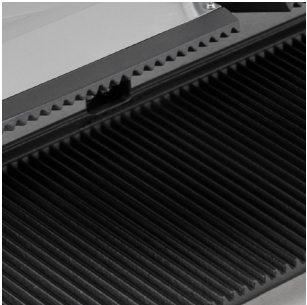

## SINGLE AND DOUBLE CONTACT STAINLESS STEEL GRILLS

### Description

Whether you're grilling, frying or heating something up, the cast iron plates on the BR range will ensure a sizzling hot experience every time. Counter balanced to ensure the units are stable without the fear of them tipping over the compact contact grills are perfect for a small kitchen looking to save a little space.

Built with 304 stainless steel and featuring integrated manual temperature controls and indication LED lighting you can be sure this small form contact grill fits the part too!



### Features

- Stainless steel construction
- Available in both ribbed and smooth configurations
- Supplied with wire cleaning brush
- Cast iron plates
- Counter balances top plates
- Removable drip tray

MODEL	DESCRIPTION	TEMPERATURE	DIMENSIONS (mm)	POWER USAGE	POWER	WEIGHT (kg)	PRICE (RRP)
BRSCG1	Single - Top Ribbed, Bottom Smooth	+50°C / +300°C	H210 x W310 x D395	1800W	13amp	16	£377
BRRCG1	Single - Top Ribbed, Bottom Ribbed	+50°C / +300°C	H210 x W310 x D395	1800W	13amp	16	£377
BRSCG2	Double - Top Ribbed, Bottom Smooth	+50°C / +300°C	H210 x W570 x D395	3600W	2 x 13amp	30	£514
BRRCG2	Double - Top Ribbed, Bottom Ribbed	+50°C / +300°C	H210 x W570 x D395	3600W	2 x 13amp	30	£514

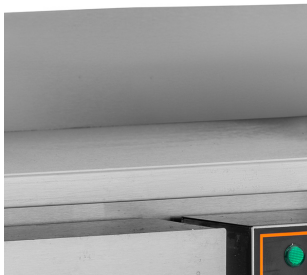
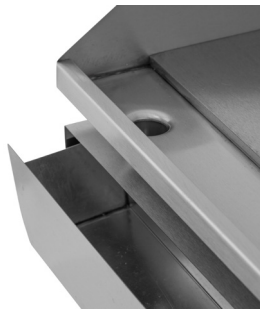

STAINLESS STEEL FLAT TOP GRIDDLE

Description

When you're looking for a flat top griddle that can just do it all look no further than the BG-A range from Blizzard. With a wide temperature range the unit works efficiently and quickly to evenly distribute the heat across its 8mm thick surface to cook all produce on the deck at the same speed and consistency.

Thanks to the included removable drip tray to the front of each unit it is beyond simple to quickly clean the deck without the need to stop cooking.

Features

- Stainless steel construction
- 8mm Steel plate
- Removable drip tray
- Temperature control dial
- LED power indicators



MODEL	DESCRIPTION	TEMPERATURE	DIMENSIONS (mm)	POWER USAGE	POWER	WEIGHT (kg)	PRICE (RRP)
BG1A	Single flat top	+50°C / +300°C	H237 x W550 x D484	3000W	13amp	25	£376
BG2A	Double flat top	+50°C / +300°C	H237 x W730 x D523	4000W	2 x 13amp	36	£527

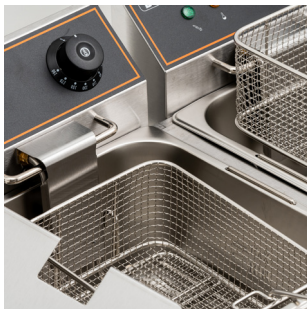

## SINGLE AND DOUBLE 6L TANK ELECTRIC FRYER

### Description

Prepare crispy deep-fried food cooked to perfection every time with the electric 6L fryer from Blizzard. Easily adjust oil temperature with the twist of a dial thanks to the integrated temperature controls while also being able to see when you're ready to get frying thanks to the indication LEDs on the control panel.

Ideal for kitchens with limited space all of our fryers come with wire frying baskets and the BF6 range even comes with a removable tank for easy cleaning & maintenance.



### Features

- Stainless steel construction
- Removable tank
- Mesh batter plate
- Lids and baskets supplied
- Basket dimensions 240 x 185 x 100mm deep
- Safety cut out

MODEL	DESCRIPTION	CAPACITY	TEMPERATURE	DIMENSIONS (mm)	POWER USAGE	POWER	WEIGHT (kg)	PRICE (RRP)
BF6	Single Tank	6L	+50°C / +190°C	H285 x W310 x D410	2500W	13amp	6	£277
BF6+6	Twin Tank	2 x 6L	+50°C / +190°C	H285 x W549 x D410	5000W	2 x 13amp	12	£496

OPTIONAL EXTRAS (Applicable Units)	PRICE (RRP)
Basket	£43



SINGLE AND DOUBLE 8L TANK ELECTRIC FRYER WITH DRAIN TAP

Description

Make messy oil changes and cleaning a thing of the past with the BF8 range of electric fryers. Easily drain the oil out of the 8L tank into another container using the included tap before quickly wiping down the stainless steel tank inside.

The Blizzard counter top fryers are an ideal addition to a smaller establishment with limited free-standing space. Constructed from high quality stainless steel and equipped with a manual thermostat that makes accurate temperature control easy.



Features

- Stainless steel construction
- Mesh batter plate
- Lids and baskets supplied
- Basket dimensions 230 x 190 x 140mm deep
- Safety cut out
- Drain tap

MODEL	DESCRIPTION	CAPACITY	TEMPERATURE	DIMENSIONS (mm)	POWER USAGE	POWER	WEIGHT (kg)	PRICE (RRP)
BF8	Single Tank	8L	+50°C / +190°C	H405 x W290 x D470	3000W	13amp	11	£427
BF8+8	Twin Tank	2 x 8L	+50°C / +190°C	H405 x W580 x D470	6000W	2 x 13amp	19	£620

OPTIONAL EXTRAS (Applicable Units)	PRICE (RRP)
Basket	£44



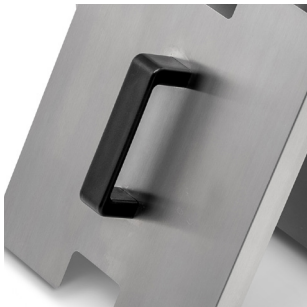

## 8L STAINLESS STEEL INDUCTION FRYER WITH DRAIN TAP

### Description

Efficiency is the aim of the game when it comes to the BIF and thanks to it's induction heated design it achieves that and more! Besides being more energy efficient than conventional fryers the BIF evenly heats the oil in the tank and is able to sustain precise temperatures for longer periods of time, not to mention the fact that no exposed heating element means easier cleaning and maintenance.



### Features

- Stainless steel construction
- Tank with rounded corners for easy cleaning
- Stylish glass fronted touch control panel with large LED display, ensures longevity and easy cleaning
- Temperature control, with an Auto-OFF timer function
- Lids and baskets supplied
- Crumb tray
- Safety cut out
- Heavy duty drain tap

MODEL	DESCRIPTION	CAPACITY	TEMPERATURE	DIMENSIONS (mm)	POWER USAGE	POWER	WEIGHT (kg)	PRICE (RRP)
BIF	Single Tank	8L	+60°C / +190°C	H410 x W288 x D478	3000W	13amp	13.9	£371



## FREESTANDING THREE SPEED PLANETARY MIXER

### Description

The incredibly versatile planetary mixer range from Blizzard was designed to give outstanding performance every single time you use it. The mixers are perfect for heavy duty work in a commercial kitchen setting. Supplied with wire whisk, dough hook and beater. They make a fantastic addition that will help you work quicker and better.

Featuring a safety stop function, lever operated bowl lift and bowl guard, you can be sure this range has everything you may need from a planetary mixer.



### Features

- Three speed settings
- Lever operated bowl lift
- Safety stop function
- Bowl guard
- Stainless steel bowl
- Supplied with wire whisk, dough hook & beater

MODEL	FINISH	BOWL CAPACITY	BOWL SIZE	DIMENSIONS (mm)	POWER USAGE	POWER	WEIGHT (kg)	PRICE (RRP)
FMX7	White	7L	H200 x Ø230	H501 x W333 x D430	650W	13amp	27.5	£999
FMX10	Silver	10L	H227 x Ø250	H612 x W383 x D456	550W	13amp	45	£1103
FMX20	Silver	20L	H300 x Ø320	H755 x W505 x D550	1100W	13amp	80	£1582
FMX30	Silver	30L	H341 x Ø364	H1138 x W605 x D620	1500W	13amp	148	£2806

OPTIONAL EXTRAS (Applicable Units)	PRICE (RRP)
Mixer stand	£486



RDA105E



## SIMPLE SNACK STAINLESS STEEL COMBINATION OVEN

### Description

The RDA range includes simple and easy to use ovens that offer four combinations of roast and steam modes. All units feature high grade 304 stainless steel exterior and interior, internal illumination and manual humidity control flap. The rounded corners of the cooking chamber and height adjustable feet make cleaning easy and painless. All units come supplied with a hand shower to help quickly fill pots and rinse food waste away from the oven floor, making clean up more efficient. **Please note it is suggested to be installed in conjunction with an adequate water softener**









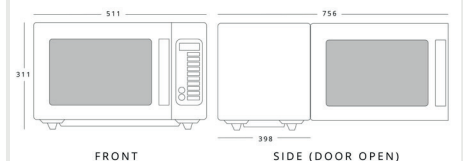
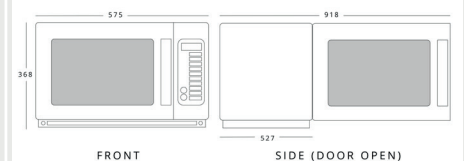
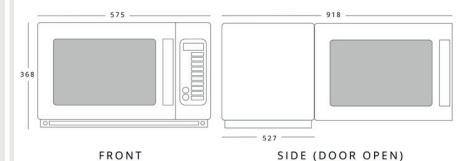

### Features

- High grade 304 stainless steel interior & exterior
- Accepts GN1/1 containers
- Internal illumination
- Left hand hinged as standard
- Supplied with one shelf, tray slides spaced 67mm apart
- Steam generated by direct system
- Supplied with hand shower and fitting kit (to be fitted on-site by installer)
- Easy to use with none complicated controls

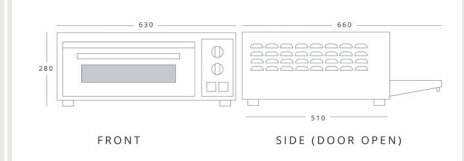
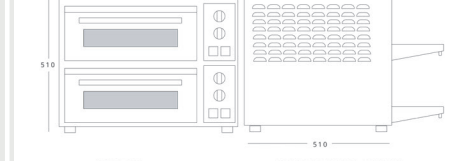
MODEL	CONTAINER CAPACITY*	NET CAPACITY	WATER CONSUMPTION /HR	TEMPERATURE RANGE	DIMENSIONS (mm)	POWER USAGE	POWER	WEIGHT (kg)	PRICE (RRP)
RDA105E	5 x GN 1/1	89L	14L / HR	+50°C / +270°C	H600 x W710 x D830	6000W	1 Phase	82	£5051
RDA110E	10 x GN 1/1	169L	14L / HR	+50°C / +270°C	H950 x W710 x D830	12200W	3 Phase	121	£6587
RDA115E	15 x GN 1/1	272L	14L / HR	+50°C / +270°C	H1660 x W750 x D850	18000W	3 Phase	192.5	£9132

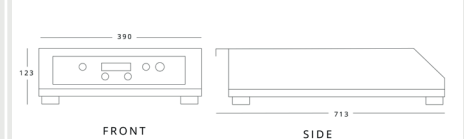
\*Find our full range of gastronorm pans on [page 5](#).

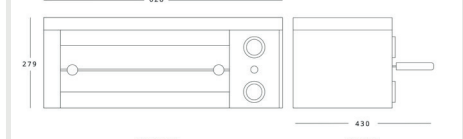
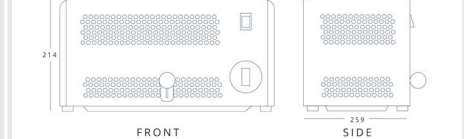
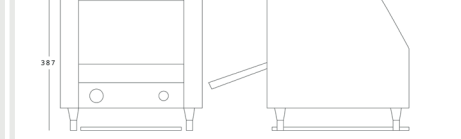
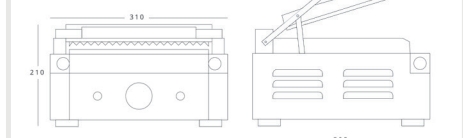
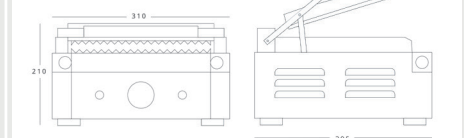
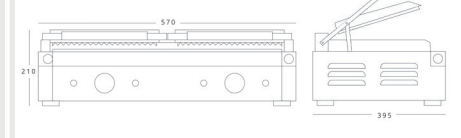
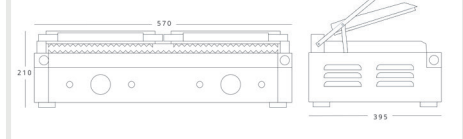
OPTIONAL EXTRAS (Applicable Units)	PRICE (RRP)
Stand (RDA105E,RDA110E)	£685

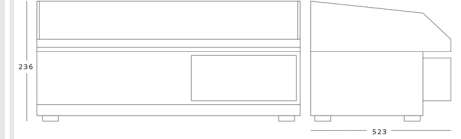
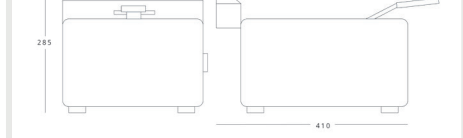
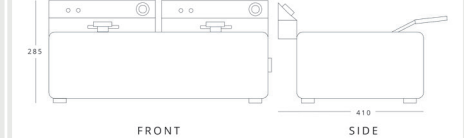
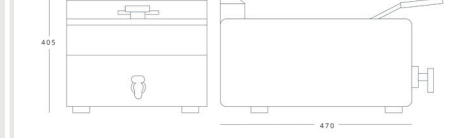
 <p>FRONT</p> <p>SIDE (DOOR OPEN)</p> <p><b>BLIZZARD BCM1000</b> H 311mm W 511mm D 398mm</p>	 <p>FRONT</p> <p>SIDE (DOOR OPEN)</p> <p><b>BLIZZARD BCM1800</b> H 368mm W 575mm D 527mm</p>	 <p>FRONT</p> <p>SIDE (DOOR OPEN)</p> <p><b>BLIZZARD BCM2100</b> H 368mm W 575mm D 527mm</p>
 <p>FRONT</p> <p>SIDE (DOOR OPEN)</p> <p><b>BLIZZARD BC01</b> H 585mm W 595mm D 594mm</p>	 <p>FRONT</p> <p>SIDE (DOOR OPEN)</p> <p><b>BLIZZARD BPO1</b> H 280mm W 630mm D 510mm</p>	 <p>FRONT</p> <p>SIDE (DOOR OPEN)</p> <p><b>BLIZZARD BPO2</b> H 510mm W 630mm D 510mm</p>
 <p>FRONT</p> <p>SIDE</p> <p><b>BLIZZARD BIH1</b> H 117mm W 340mm D 432mm</p>	 <p>FRONT</p> <p>SIDE</p> <p><b>BLIZZARD BIH2</b> H 123mm W 390mm D 713mm</p>	 <p>FRONT</p> <p>SIDE</p> <p><b>BLIZZARD BSPH</b> H 130mm W 440mm D 540mm</p>
 <p>FRONT</p> <p>SIDE</p> <p><b>BLIZZARD BSG1</b> H 279mm W 628mm D 430mm</p>	 <p>FRONT</p> <p>SIDE</p> <p><b>BLIZZARD B6ST</b> H 214mm W 414mm D 259mm</p>	 <p>FRONT</p> <p>SIDE</p> <p><b>BLIZZARD BCT2</b> H 387mm W 368mm D 418mm</p>
 <p>FRONT</p> <p>SIDE</p> <p><b>BLIZZARD BRSCG1</b> H 210mm W 310mm D 395mm</p>	 <p>FRONT</p> <p>SIDE</p> <p><b>BLIZZARD BRRCG1</b> H 210mm W 310mm D 395mm</p>	 <p>FRONT</p> <p>SIDE</p> <p><b>BLIZZARD BRSCG2</b> H 210mm W 570mm D 395mm</p>
 <p>FRONT</p> <p>SIDE</p> <p><b>BLIZZARD BRRCG2</b> H 210mm W 570mm D 395mm</p>	 <p>FRONT</p> <p>SIDE</p> <p><b>BLIZZARD BG1A</b> H 237mm W 550mm D 484mm</p>	 <p>FRONT</p> <p>SIDE</p> <p><b>BLIZZARD BG2A</b> H 236mm W 730mm D 523mm</p>
 <p>FRONT</p> <p>SIDE</p> <p><b>BLIZZARD BF6</b> H 285mm W 310mm D 410mm</p>	 <p>FRONT</p> <p>SIDE</p> <p><b>BLIZZARD BF6+6</b> H 285mm W 549mm D 410mm</p>	 <p>FRONT</p> <p>SIDE</p> <p><b>BLIZZARD BF8</b> H 405mm W 290mm D 470mm</p>



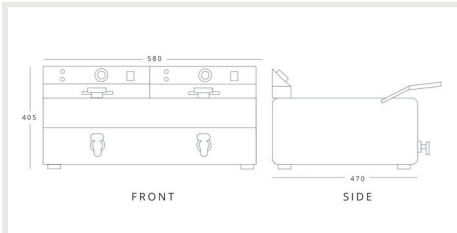

**BLIZZARD BF8+8**  
H 405mm W 580mm D 470mm

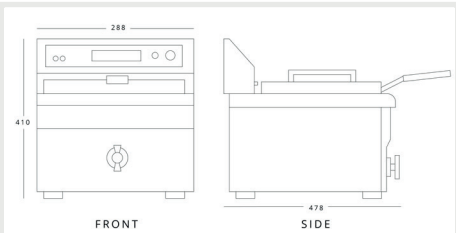

**BLIZZARD BIF**  
H 410mm W 288mm D 478mm

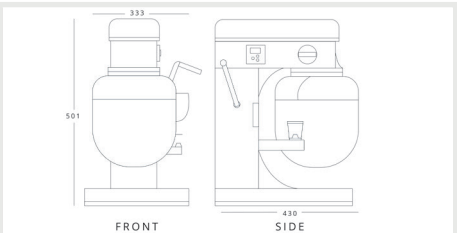

**BLIZZARD FMX7**  
H 501mm W 333mm D 430mm

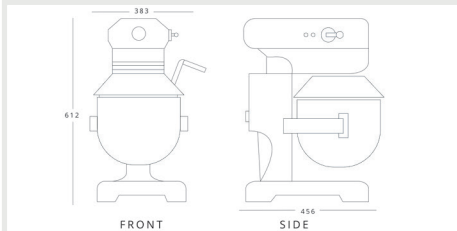

**BLIZZARD FMX10**  
H 612mm W 383mm D 456mm

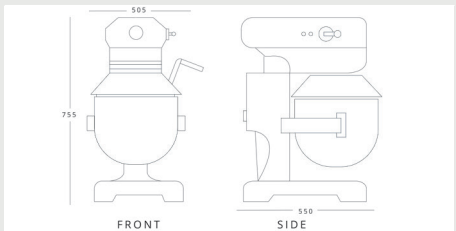

**BLIZZARD FMX20**  
H 755mm W 505mm D 550mm

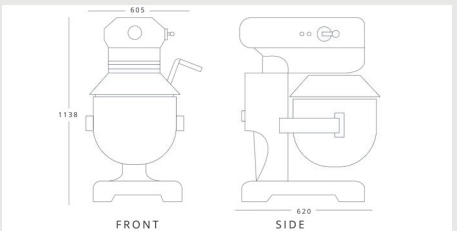

**BLIZZARD FMX30**  
H 1138mm W 605mm D 620mm

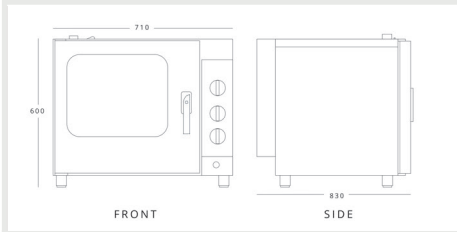

**BLIZZARD RDA105**  
H 600mm W 710mm D 830mm

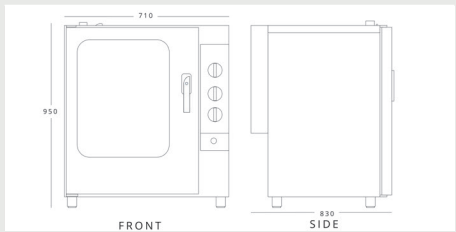

**BLIZZARD RDA110**  
H 950mm W 710mm D 830mm

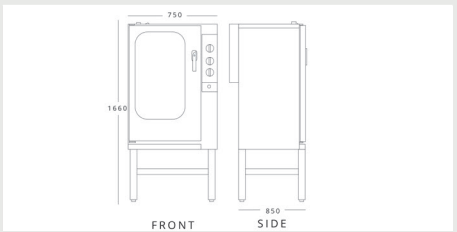

**BLIZZARD RDA115**  
H 1660mm W 750mm D 850mm



## **SERVICE EQUIPMENT**

Catering Urns | Water Boilers | Counter Top Bain Maries  
Free-standing Bain Maries | Hot Cupboards

Whether it's ensuring there's enough hot water to go around or keeping your food warm ready for service we have some great options from Blizzard & Inomak. Why not consider building your own custom gantry complete with halogen heat boxes to suit your specific service needs.

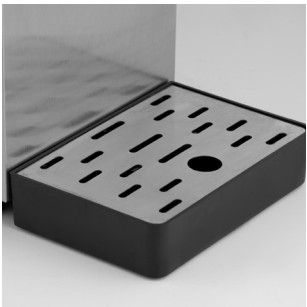

SLIMLINE STAINLESS STEEL  
AUTOFILL WATER BOILER

Description

Ensure you have instant hot water on demand 24/7 with the AF10 from Blizzard. With it's ridged stainless steel construction and robust heavy duty tap the AF10 is ready for use when ever needed with its integrated 10L capacity and auto fill feature which allows for direct plumbing into your water supply via a 3/4" BSP water inlet hose.

With the adjustable digital temperature control, electronic timer for switching the unit on/off and included drip tray you'll struggle to find fault with this auto fill boiler.



Features

- Stainless steel construction
- Comes with 3/4 BSP water inlet hose
- Height of tap facilitates the filling of tall teapots
- Drip tray included
- Adjustable digital temperature controller
- Electronic timer enables programming to automatically switch on and off during one time period
- Robust heavy duty tap designed for constant use
- Productivity 35 Litre per hour

MODEL	GROSS CAPACITY	PRODUCTIVITY (Per Hour)	DIMENSIONS (mm)	POWER USAGE	POWER	WEIGHT (kg)	PRICE (RRP)
AF10	10L	35L	H630 x W190 x D360	2500W	13amp	9	£391

OPTIONAL EXTRAS (Applicable Units)	PRICE (RRP)
Filter Kit	£181
Filter Refill	£65

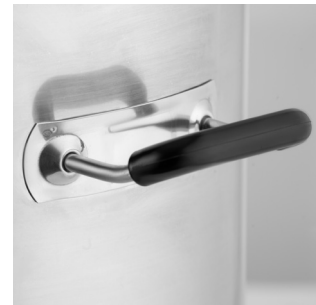

## STAINLESS STEEL CYLINDRICAL CATERING URNS

### Description

Pre-heating water allows for instant service of hot drinks along with food. Available in various sizes to allow for the perfect selection for your personal needs.

Constructed with AISI 304 stainless steel for added durability the MF catering urns come as standard with an adjustable thermostat allowing temperature control of up to +100°C, water level indicator and a concealed element for easy cleaning.



### Features

- AISI 304 stainless steel construction for stronger durability
- Adjustable thermostat temperature control
- Water level indicator
- Concealed element for easy cleaning and maintenance

MODEL	GROSS CAPACITY	DIMENSIONS (mm)	POWER USAGE	POWER	WEIGHT (kg)	PRICE (RRP)
MF10	10L	H405 x W290 x D290	2000W	13amp	3.4	£127
MF20	20L	H523 x W310 x D310	2500W	13amp	4.5	£152
MF30	30L	H420 x W390 x D390	3000W	13amp	5.2	£176
MF40	40L	H523 x W390 x D390	3000W	13amp	5.9	£202



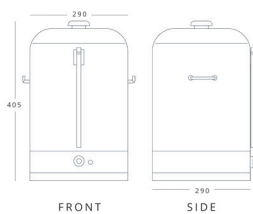

**BLIZZARD MF10**  
H 405mm W 290mm D 290mm

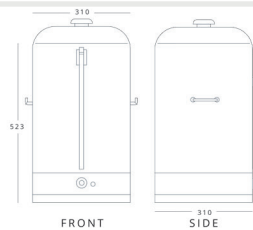

**BLIZZARD MF20**  
H 523mm W 310mm D 310mm

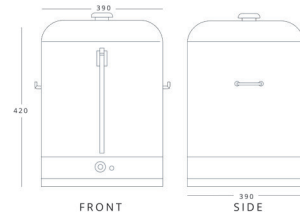

**BLIZZARD MF30**  
H 420mm W 390mm D 390mm

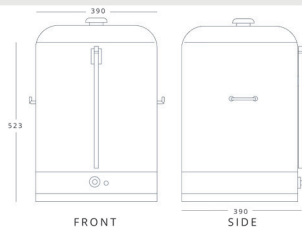

**BLIZZARD MF40**  
H 523mm W 390mm D 390mm



## DEEP FILL COUNTER TOP BAIN MARIE WITH CONTAINERS

### Description

The perfect counter top bain marie that will ensure your pre-prepped food stays hot and ready to serve for prolonged periods of time while staying compact and manoeuvrable to easily store away when not in use. Coming as standard with 3 GN1/3 containers and lids the BBM1 is suitable for containers up to 150mm deep.

Built from stainless steel with an integrated drainage tap to the front as well as manual thermostat controls for easy access.

### Features

- Stainless steel construction
- Suitable for containers up to 150mm deep
- Drainage tap positioned at the front
- Wet well
- Supplied with 3x GN1/3 containers with lids



MODEL	CONTAINER CAPACITY*	DIMENSIONS (mm)	POWER USAGE	POWER	WEIGHT (kg)	PRICE (RRP)
BBM1	3 x GN 1/3	H255 x W354 x D595	1200W	13amp	13	£369

\*Find our full range of gastronorm pans on [page 5](#).



MBV610



## COUNTER TOP GASTRONORM BAIN MARIE

### Description

This wet well bain marie from Inomak is the perfect no frills counter top unit for keeping your pre-prepared product warm for prolonged periods during service. Available with both an open top or glass canopy with halogen lamps the unit is the perfect option for a low footprint counter top bain marie.

Built from high grade AISI 304 stainless steel and accepting gastronorm containers up to 150mm deep with integrated digital controller and drainage tap.



### Features

- High grade AISI 304 stainless steel exterior & interior
- Open or glass canopy options
- Digital controller with temperature display
- Wet well accepts GN1/1 up to 150mm deep
- 130W Halogen lamps on canopy variations
- Canopy variation supplied with perspex sliding doors

MODEL	UNIT STYLE	CAPACITY*	HALOGEN LAMPS	TEMPERATURE RANGE	DIMENSIONS (mm)	POWER USAGE	POWER	WEIGHT (kg)	PRICE (RRP)
MAV67	Open	2 x GN1/1*	-	Up To +90°C	H265 x W760 x D630	2000W	13amp	19	£942
MAV610	Open	3 x GN1/1*	-	Up To +90°C	H265 x W1080 x D630	2000W	13amp	25	£1064
MAV614	Open	4 x GN1/1*	-	Up To +90°C	H265 x W1410 x D630	2000W	13amp	35	£1176
MBV67	Glass Canopy	2 x GN1/1*	2	Up To +90°C	H710 x W760 x D630	2260W	13amp	54	£1601
MBV610	Glass Canopy	3 x GN1/1*	3	Up To +90°C	H710 x W1080 x D630	2390W	13amp	67	£1892
MBV614	Glass Canopy	4 x GN1/1*	4	Up To +90°C	H710 x W1410 x D630	2520W	13amp	81	£2095

\*Find our full range of gastronorm pans on [page 5](#).



## COUNTER TOP GASTRONORM BAIN MARIE WITH SNEEZE GUARD

### Description

Allowing access from both sides of the counter top unit the MEV and MSV bain maries come fitted with a glass sneeze guard to allow for easy self service while still maintaining some health and safety measures whether that be single or double.

Built from high grade AISI 304 stainless steel the wet well accepts gastronorm containers up to 150mm deep (not included) with integrated digital controller and drainage tap to the front of the unit for easy access.



### Features

- High grade AISI 304 stainless steel exterior & interior
- Open bain marie with single or double sneeze guard
- Accepts GN1/1 up to 150mm deep
- Digital controller with temperature display
- 130W halogen lamps on canopy variations
- Integrated drainage tap

MODEL	SNEEZE GUARD	CAPACITY*	HALOGEN LAMPS	TEMPERATURE RANGE	DIMENSIONS (mm)	POWER USAGE	POWER	WEIGHT (kg)	PRICE (RRP)
MEV67	Single	2 x GN1/1*	-	Up To +90°C	H710 x W760 x D630	2000W	13amp	37	<b>£1495</b>
MEV610	Single	3 x GN1/1*	-	Up To +90°C	H710 x W1080 x D630	2000W	13amp	48	<b>£1677</b>
MEV614	Single	4 x GN1/1*	-	Up To +90°C	H710 x W1410 x D630	2000W	13amp	56	<b>£1821</b>
MSV67	Double	2 x GN1/1*	2	Up To +90°C	H710 x W760 x D630	2260W	13amp	40	<b>£1561</b>
MSV610	Double	3 x GN1/1*	3	Up To +90°C	H710 x W1080 x D630	2390W	13amp	53	<b>£1745</b>
MSV614	Double	4 x GN1/1*	4	Up To +90°C	H710 x W1410 x D630	2520W	13amp	62	<b>£1888</b>

\*Find our full range of gastronorm pans on [page 5](#).



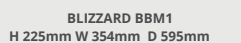



## FREE-STANDING GASTRONORM BAIN MARIE WITH AMBIENT/HEATED STORAGE

### Description

This free-standing unit from Inomak is extremely versatile to your individual needs allowing both open topped bain marie access and a glass canopy version with the option of either a heated or ambient storage base unit.



### Features

High grade AISI 304 stainless steel exterior & interior

Open top & glass canopy variations

Heated & ambient storage cupboards

Wet well accepts GN1/1 up to 150mm

Easy access integrated drain tap

MODEL	UNIT TYPE	BASE TYPE	CAPACITY*	HALOGEN LAMPS	TEMPERATURE RANGE	DIMENSIONS (mm)	POWER USAGE	POWER	WEIGHT (kg)	PRICE (RRP)
MDV711	Open	Ambient	3 x GN1/1*	-	Up To +90°C	H860 x W1105 x D700	2000W	13amp	70	<b>£1587</b>
MDV714	Open	Ambient	4 x GN1/1*	-	Up To +90°C	H860 x W1410 x D700	2000W	13amp	90	<b>£1745</b>
MDV718	Open	Ambient	5 x GN1/1*	-	Up To +90°C	H860 x W1795 x D700	2600W	13amp	100	<b>£2078</b>
MHV711	Open	Heated	3 x GN1/1*	-	Up To +90°C	H860 x W1105 x D700	3850W	25amp	74	<b>£1856</b>
MHV714	Open	Heated	4 x GN1/1*	-	Up To +90°C	H860 x W1410 x D700	3850W	25amp	94	<b>£2035</b>
MHV718	Open	Heated	5 x GN1/1*	-	Up To +90°C	H860 x W1795 x D700	4450W	30amp	104	<b>£2374</b>
MFV711	Glass Canopy	Ambient	3 x GN1/1*	3	Up To +90°C	H1310 x W1105 x D700	2390W	13amp	98	<b>£2368</b>
MFV714	Glass Canopy	Ambient	4 x GN1/1*	4	Up To +90°C	H1310 x W1410 x D700	2520W	13amp	114	<b>£2665</b>
MFV718	Glass Canopy	Ambient	5 x GN1/1*	5	Up To +90°C	H1310 x W1795 x D700	3250W	25amp	141	<b>£3110</b>
MIV711	Glass Canopy	Heated	3 x GN1/1*	3	Up To +90°C	H1310 x W1105 x D700	4240W	25amp	102	<b>£2662</b>
MIV714	Glass Canopy	Heated	4 x GN1/1*	4	Up To +90°C	H1310 x W1410 x D700	4370W	25amp	118	<b>£2973</b>
MIV718	Glass Canopy	Heated	5 x GN1/1*	5	Up To +90°C	H1310 x W1795 x D700	5100W	30amp	145	<b>£3557</b>

\*Find our full range of gastronorm pans on [page 5](#).



FREEST-ANDING GASTRONORM BAIN MARIE WITH HEATED GANTRY, SNEEZE GUARD & AMBIENT/HEATED STORAGE

Description

Allowing access to the free-standing bain marie from both sides along with a choice of single and double sneeze guards Inomak allows ultimate versatility. Have your choice of heated or ambient base storage with sliding door access.



Features

- High grade AISI 304 stainless steel exterior & interior
- Open top & glass canopy variations
- Heated & ambient storage cupboards
- Wet well accepts GN1/1 up to 150mm
- Easy access integrated drain tap
- Full width heated gantry

MODEL	SNEEZE GUARD	BASE TYPE	CAPACITY*	HALOGEN LAMPS	TEMPERATURE RANGE	DIMENSIONS (mm)	POWER USAGE	POWER	WEIGHT (kg)	PRICE (RRP)
MVV711	Single	Ambient	3 x GN1/1*	3	Up To +90°C	H1310 x W1105 x D700	2390W	13amp	77	£2132
MVV714	Single	Ambient	4 x GN1/1*	4	Up To +90°C	H1310 x W1410 x D700	2520W	13amp	91	£2420
MVV718	Single	Ambient	5 x GN1/1*	5	Up To +90°C	H1310 x W1795 x D700	3250W	25amp	112	£2836
MJV711	Single	Heated	3 x GN1/1*	3	Up To +90°C	H1310 x W1105 x D700	4240W	25amp	81	£2422
MJV714	Single	Heated	4 x GN1/1*	4	Up To +90°C	H1310 x W1410 x D700	4370W	25amp	95	£2711
MJV718	Single	Heated	5 x GN1/1*	5	Up To +90°C	H1310 x W1795 x D700	5100W	30amp	116	£3218
MRV711	Double	Ambient	3 x GN1/1*	3	Up To +90°C	H1310 x W1105 x D700	2390W	13amp	82	£2197
MRV714	Double	Ambient	4 x GN1/1*	4	Up To +90°C	H1310 x W1410 x D700	2520W	13amp	97	£2486
MRV718	Double	Ambient	5 x GN1/1*	5	Up To +90°C	H1310 x W1795 x D700	3250W	25amp	120	£2903
MQV711	Double	Heated	3 x GN1/1*	3	Up To +90°C	H1310 x W1105 x D700	4240W	25amp	86	£2489
MQV714	Double	Heated	4 x GN1/1*	4	Up To +90°C	H1310 x W1410 x D700	4370W	25amp	101	£2778
MQV718	Double	Heated	5 x GN1/1*	5	Up To +90°C	H1310 x W1795 x D700	5100W	30amp	124	£3287

\*Find our full range of gastronorm pans on page 5.

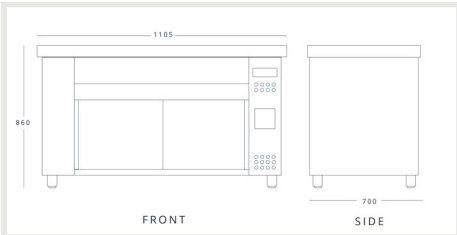

**I NOMAK MDV711 (MHV711)**  
H 860mm W 1105mm D 700mm

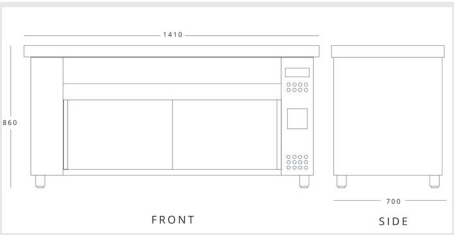

**I NOMAK MDV714 (MHV714)**  
H 860mm W 1410mm D 700mm

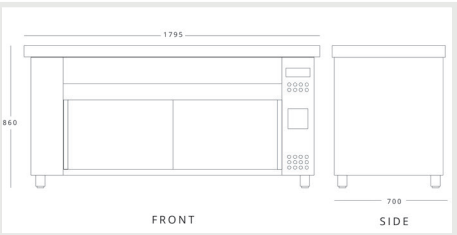

**I NOMAK MDV718 (MHV718)**  
H 860mm W 1795mm D 700mm

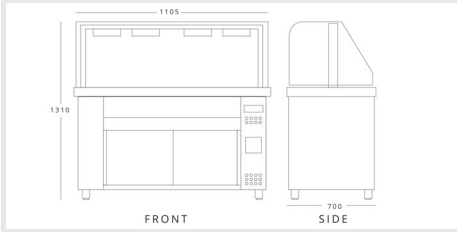

**I NOMAK MFV711 (MIV711)**  
H 1310mm W 1105mm D 700mm

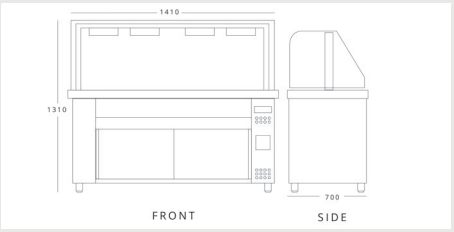

**I NOMAK MFV714 (MIV714)**  
H 1310mm W 1410mm D 700mm

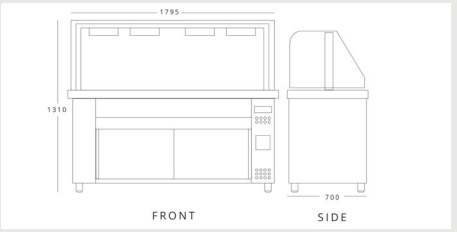

**I NOMAK MFV718 (MIV718)**  
H 1310mm W 1795mm D 700mm

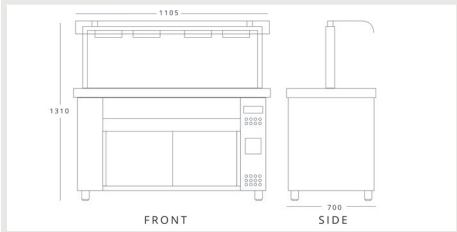

**I NOMAK MVV711 (MJV711)**  
H 1310mm W 1105mm D 700mm

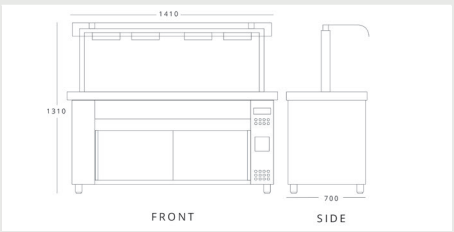

**I NOMAK MVV714 (MJV714)**  
H 1310mm W 1410mm D 700mm

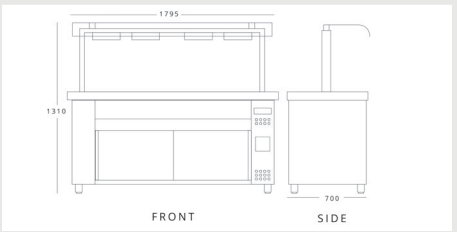

**I NOMAK MVV718 (MJV718)**  
H 1310mm W 1795mm D 700mm

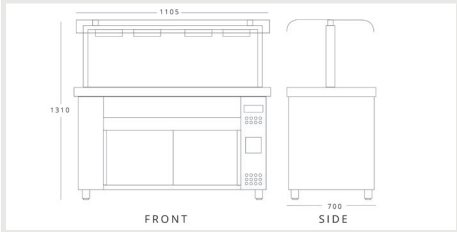

**I NOMAK MRV711 (MQV711)**  
H 1310mm W 1105mm D 700mm

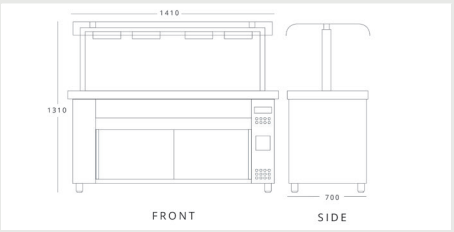

**I NOMAK MRV714 (MQV714)**  
H 1310mm W 1410mm D 700mm

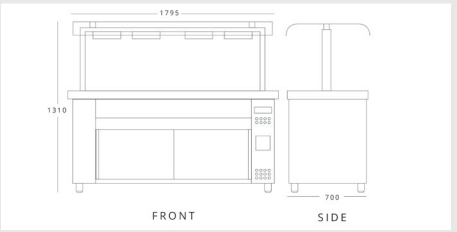

**I NOMAK MRV718 (MQV718)**  
H 1310mm W 1795mm D 700mm





## FREE-STANDING STAINLESS STEEL HEATED CUPBOARDS

### Description

Pre-heating plates or keeping warm meals ready for service is key in any kitchen or service sector and the Inomak HCP heated cupboard is the perfect candidate for this.

Built with high grade AISI 304 stainless steel, double skinned insulated sliding doors to improve efficiency, adjustable legs, one fixed perforated shelf and fan assisted heating which all contribute to create a well rounded and effective heated cupboard. Use the RE, RD & XWH gantries and heated lamps in conjunction with this product.



### Features

- High grade AISI 304 stainless steel exterior & interior
- Double wall insulated doors
- Fan assisted heating
- Adjustable legs as standard
- 1 Fixed perforated shelf
- Digital controller & display

MODEL	CAPACITY (PLATES)	TEMPERATURE RANGE	DIMENSIONS (mm)	POWER USAGE	POWER	WEIGHT (kg)	PRICE (RRP)
HCP11	695	+30°C / +72°C	H865 x W1100 x D700	1450W	13amp	80	£1507
HCP14	850	+30°C / +72°C	H865 x W1390 x D700	1450W	13amp	94	£1671
HCP16	1000	+30°C / +72°C	H865 x W1600 x D700	1850W	13amp	112	£1822
HCP19	1200	+30°C / +72°C	H865 x W1890 x D700	1850W	13amp	131	£1999
OPTIONAL EXTRAS (Applicable Units)							PRICE (RRP)
Castors supply & fit							£263



## STAINLESS STEEL GANTRIES AND HALOGEN HEATED BOXES

### Description

The RE, RD and XWH are the perfect addition to any heated cupboard/counter set up with options available for any size configuration you can think of.

Built with high grade AISI 304 stainless steel the gantries can be single or double stacked along with additions of heated boxes that provide both heat and light to the unit below. Items can be ordered separately or fitted before dispatch by our service engineers for an additional cost on application.



MODEL	UNIT TYPE	DIMENSIONS (mm)	WEIGHT (kg)	PRICE (RRP)
RE311	Single Gantry	H465 x W1090 x D333	6.5	£387
RE314	Single Gantry	H465 x W1390 x D333	8	£431
RE316	Single Gantry	H465 x W1590 x D333	9	£493
RE318	Single Gantry	H465 x W1790 x D333	10	£526
RE319	Single Gantry	H465 x W1890 x D333	10.5	£557
RD311	Double Gantry	H765 x W1090 x D333	12	£489
RD314	Double Gantry	H765 x W1390 x D333	15	£578

### Features

- High grade AISI 304 stainless steel exterior and interior
- Designed to fit Inomak hot cupboards & open bain maries
- 130W halogen lamps

MODEL	UNIT TYPE	DIMENSIONS (mm)	WEIGHT (kg)	PRICE (RRP)
RD316	Double Gantry	H765 x W1590 x D333	16	£655
RD318	Double Gantry	H765 x W1790 x D333	19	£724
RD319	Double Gantry	H765 x W1890 x D333	19.5	£759
XWH11	3 Heated Lamps	H60 x W950 x D122	4	£426
XWH14	4 Heated Lamps	H60 x W1252 x D122	5	£474
XWH16	5 Heated Lamps	H60 x W1452 x D122	6	£524
XWH19	6 Heated Lamps	H60 x W1752 x D122	7	£591

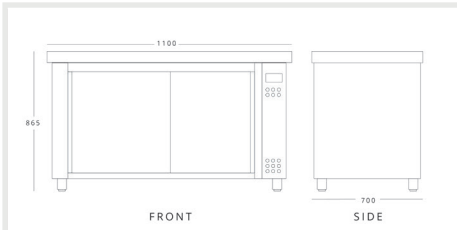

**INOMAK HCP11**  
H 865mm W 1100mm D 700mm

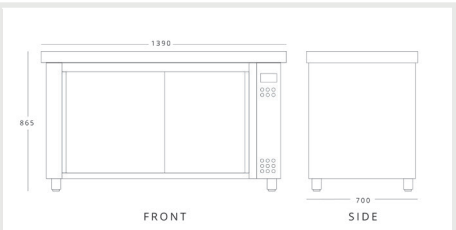

**INOMAK HCP14**  
H 865mm W 1390mm D 700mm

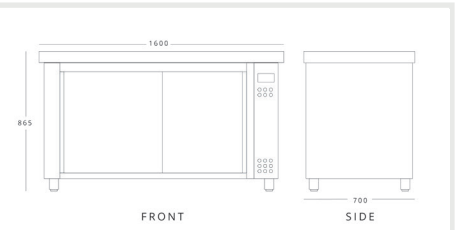

**INOMAK HCP16**  
H 865mm W 1600mm D 700mm

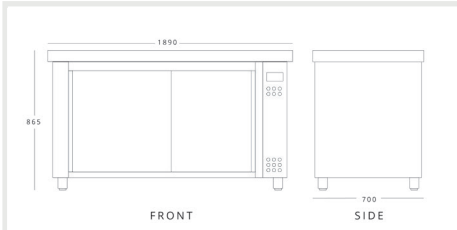

**INOMAK HCP19**  
H 865mm W 1890mm D 700mm

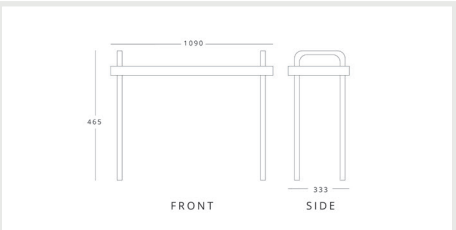

**INOMAK RE311**  
H 465mm W 1090mm D 333mm

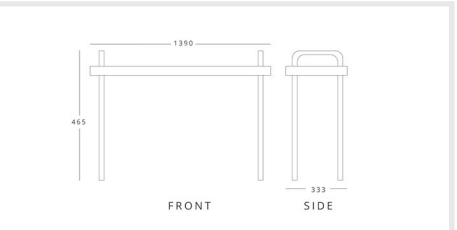

**INOMAK RE314**  
H 465mm W 1390mm D 333mm

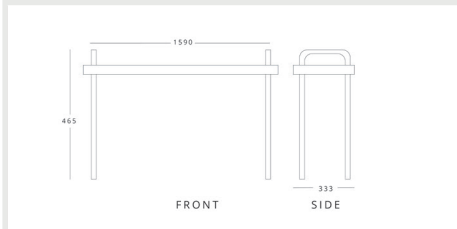

**INOMAK RE316**  
H 465mm W 1590mm D 333mm

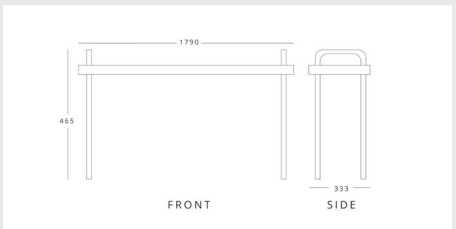

**INOMAK RE318**  
H 465mm W 1790mm D 333mm

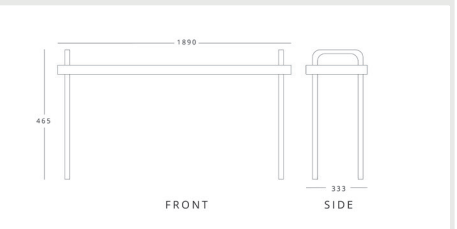

**INOMAK RE319**  
H 465mm W 1890mm D 333mm

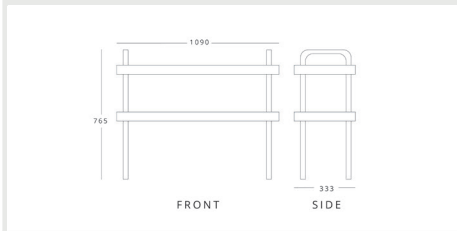

**INOMAK RD311**  
H 765mm W 1090mm D 333mm

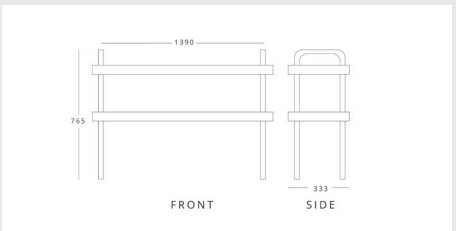

**INOMAK RD314**  
H 765mm W 1390mm D 333mm

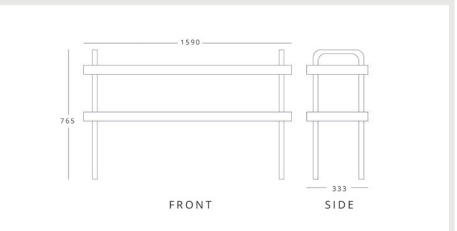

**INOMAK RD316**  
H 765mm W 1590mm D 333mm

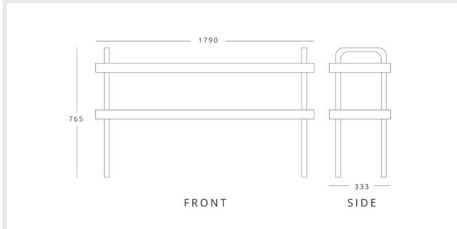

**INOMAK RD318**  
H 765mm W 1790mm D 333mm

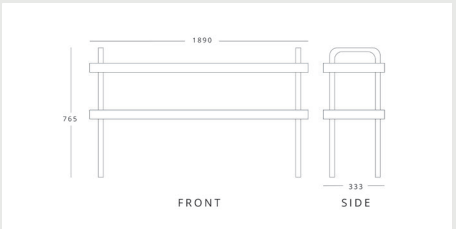

**INOMAK RD319**  
H 765mm W 1890mm D 333mm



## **WAREWASHING**

Under Counter | Passthrough

Our range of warewashing products are built to last with consideration for every eventuality whether a small compact space or large open washing station you're sure to find the equipment perfect for your needs.





STORM40



# STORM THERMO-STOP GLASSWASHER

## Description

The king of simplicity brought to you by Blizzards very own Storm range couldn't be any better value for money if it tried. With outstanding features such as a double skinned door for quieter running, automatic detergent and rinse aid dosing and of course the 2 glass baskets supplied as standard you would be hard done by to find a better glass washing solution on the market.



## Features

- High grade 304 stainless steel construction
- Pressed tank and rounded corners to aid cleaning of machine
- Double skin door for quieter running and improved efficiency
- Rotating wash and rinse arms removable for cleaning
- Automatic detergent and rinse aid dosing
- 3 cycles - 90/120/180 seconds
- Thermo-stop ensures a hot rinse temperature on every cycle
- Adjustable wash and rinse thermostats
- Available with or without drain pump (DP)

MODEL	CAPACITY	MAX GLASS HEIGHT (mm)	WATER USAGE	BASKET SIZE (mm)	DIMENSIONS (mm)	POWER USAGE	POWER	WEIGHT (kg)	PRICE (RRP)
STORM35DP	13 Pint Glasses	220	2L	350 x 350	H650 x W430 x D475	2.7W	13amp	40	£1430
STORM40	16 Pint Glasses	270	2.5L	400 x 400	H720 x W470 x D520	2.7W	13amp	44	£1619
STORM40DP	16 Pint Glasses	270	2.5L	400 x 400	H720 x W470 x D520	2.7W	13amp	47	£1682
STORM50	25 Pint Glasses	320	2.7L	500 x 500	H820 x W600 x D600	2.6W	13amp	67	£2059
STORM50DP	25 Pint Glasses	320	2.7L	500 x 500	H820 x W600 x D600	2.6W	13amp	70	£2122

OPTIONAL EXTRAS (Applicable Units)	PRICE (RRP)	OPTIONAL EXTRAS (Applicable Units)	PRICE (RRP)
Universal Stand	£219	Basket (STORM40,STORM40DP)	£55
Basket (STORM35DP)	£52	Basket (STORM50,STORM50DP)	£83
		Water softener	£235



## STORM THERMO-STOP DISHWASHER WITH BREAK TANK

### Description

A lot like its glass washing sibling the WRAS approved STORM-BT range offers unrivalled value for money with some outstanding features to suit. Fitted as standard with an integrated break tank, detachable spray arms, surface filters and more.

Although coming as standard with a gravity drain you can further the ease of use of the unit via the optional integral drain pump variant offering more flexible options when it comes to drainage and unit fitting options.



### Features

- High grade 304 stainless steel construction
- Pressed tank and rounded corners to aid cleaning of machine
- Double skin door for quieter running and improved efficiency
- Rotating wash and rinse arms removable for cleaning
- Fitted with break tank and rinse booster
- Surface filters as standard
- Automatic detergent and rinse aid dosing
- 3 cycles - 90/120/180 seconds
- Available with or without drain pump (DP)

MODEL	CAPACITY	MAX PLATE DIAMETER (mm)	WATER USAGE	BASKET SIZE (mm)	DIMENSIONS (mm)	POWER USAGE	POWER	WEIGHT (kg)	PRICE (RRP)
STORM50BT	18 Dishes	320	2.7L	500 x 500	H820 x W600 x D600	6.2W	30amp	71	£2385
STORM50BTDP	18 Dishes	320	2.7L	500 x 500	H820 x W600 x D600	6.2W	30amp	74	£2593

OPTIONAL EXTRAS (Applicable Units)	PRICE (RRP)
Universal stand	£219
Basket (STORM50BT,STORM50BTDP)	£83
Plate Basket (STORM50BT,STORM50BTDP)	£126
Water softener	£235



# STORM PASSTHROUGH DISHWASHER WITH AUTOSTART HOOD

## Description

If you're looking for a little more pot washing capacity then look no further than the STORM100BTDP. Built from high grade 304 stainless steel and powered by two high powered wash pumps the unit is perfect for any busy kitchen environment.

Fitted as standard with a detergent pump, rinse aid pump, rinse booster pump, break tank and drain pump Blizzard has ensured all of their dishwasher technology is packed into the perfect all round unit.



## Features

- High grade 304 stainless steel construction
- Pressed tank and rounded corners to aid cleaning of machine
- Powerful wash performance using two high powered wash pumps
- AA Air gap-Integrated break tank to conform with water regulations
- Rotating wash and rinse arms removable for cleaning
- Fitted with detergent pump, rinse-aid pump, rinse booster pump, break tank and drain pump
- Stainless steel surface filters plus secondary filter to reduce blockages
- Automatic detergent and rinse aid dosing
- Configurable power supply, to suit either a 60A, 40A, 30A single phase or 20A 4 phase power supplies. **Please note this must be specified at the time of order.**

MODEL	BASKETS /HR	LOADING HEIGHT (mm)	WATER USAGE	BASKET SIZE (mm)	POWER USAGE	WEIGHT (kg)	DIMENSIONS (mm)	PRICE (RRP)
STORM100BTDP	65	400	3L	500 x 500	13.2W	124	H1440 x W675 x D675	£3968
BZ-SIDE650	Dishwasher table - left / right or front fitting - 304 grade stainless steel						H830 x W650 x D633	£307
BZ-SIDE1250	Dishwasher table - left / right or front fitting - 304 grade stainless steel						H830 x W1250 x D633	£436
BZ-TROLLEY	Trolley for dishwasher baskets - 304 grade stainless steel						H750 x W560 x D560	£369

OPTIONAL EXTRAS (Applicable Units)	PRICE (RRP)
Trolley	£397
Dishwasher table - 650mm	£298
Dishwasher table - 1250mm	£436
Water softener	£235

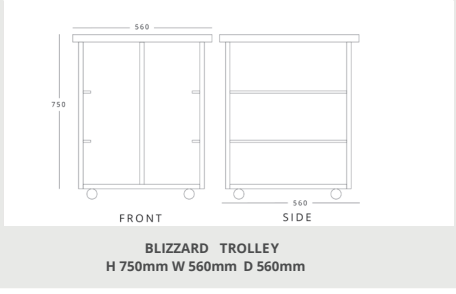
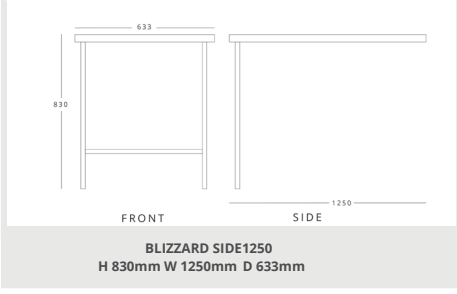
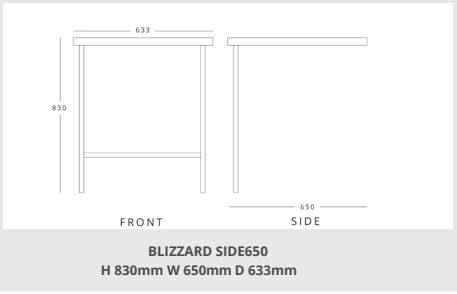
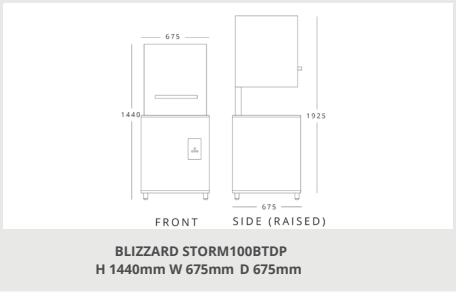
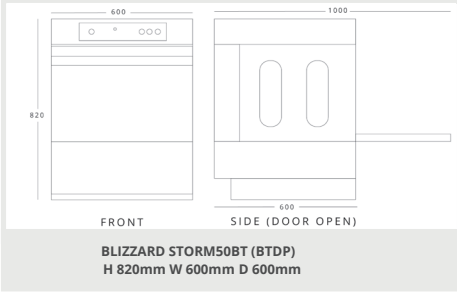
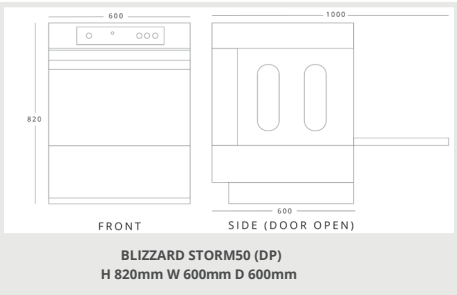
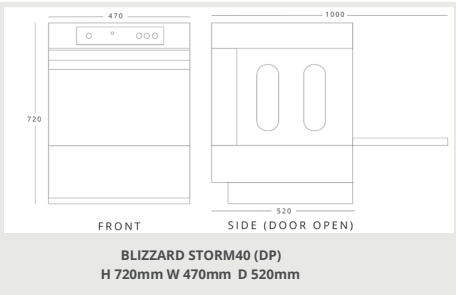
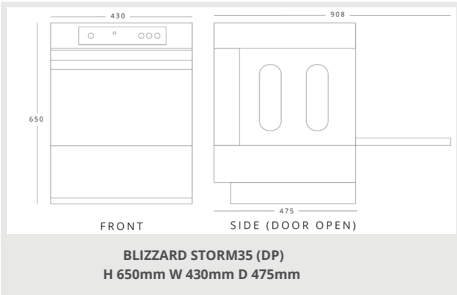





## SPARES DEPARTMENT

Located at our Blackburn head office, our spares departments offers OEM spares for our own brands Blizzard & Koldbox, as well as a vast array of spares and accessories for our partner brands such as Inomak, Simag, Crystal and more!

In need of new universal spares and tools? Why not check out our very own VanstoX range that includes everything from controllers to scales and gauges.

Place your order with a member of our dedicated spares team before 3.30pm and receive your product the next day

**T: 01254614488 | E: [spares@pentlandwholesale.co.uk](mailto:spares@pentlandwholesale.co.uk)**





## **Pentland Wholesale Limited**

Blizzard House  
Unit 17, Walker Industrial Estate  
Walker Road, Blackburn, Lancashire  
BB1 2QE

**T:** 01254 614444

**F:** 01254 614477

**E:** sales@pentlandwholesale.co.uk

**W:** www.pentlandwholesale.co.uk

WORKING **EXCLUSIVELY IN THE UK** WITH TOP  
REFRIGERATION & CATERING BRANDS

